Ad cantus, ad jubila mortales.

à. 3.

Canto solo.

con

2. Violini.

X:XXXVI.

Passani.

327

327

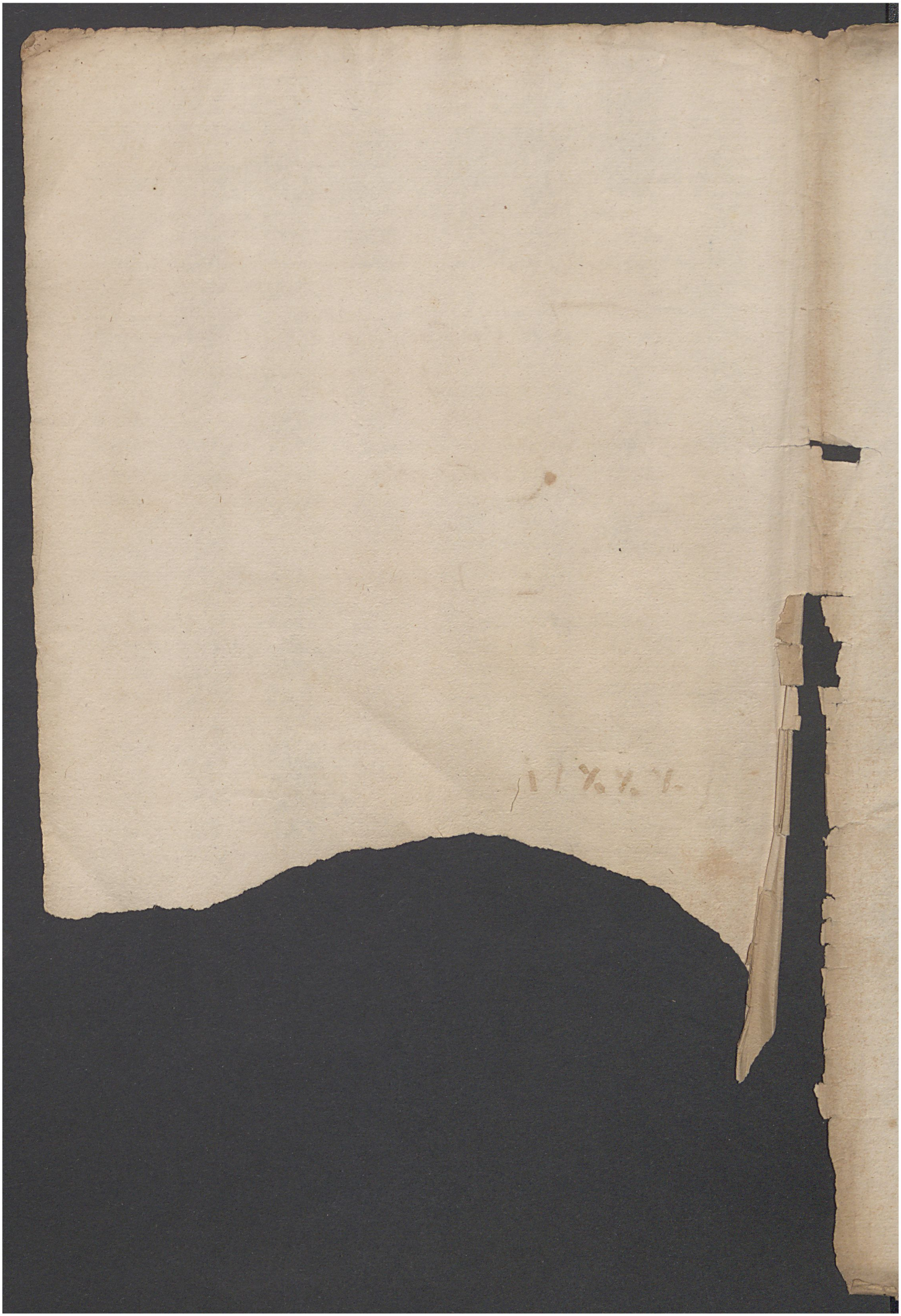

Canto. solo.

Ad cantus ad jubila mor
tales vo=la = = =

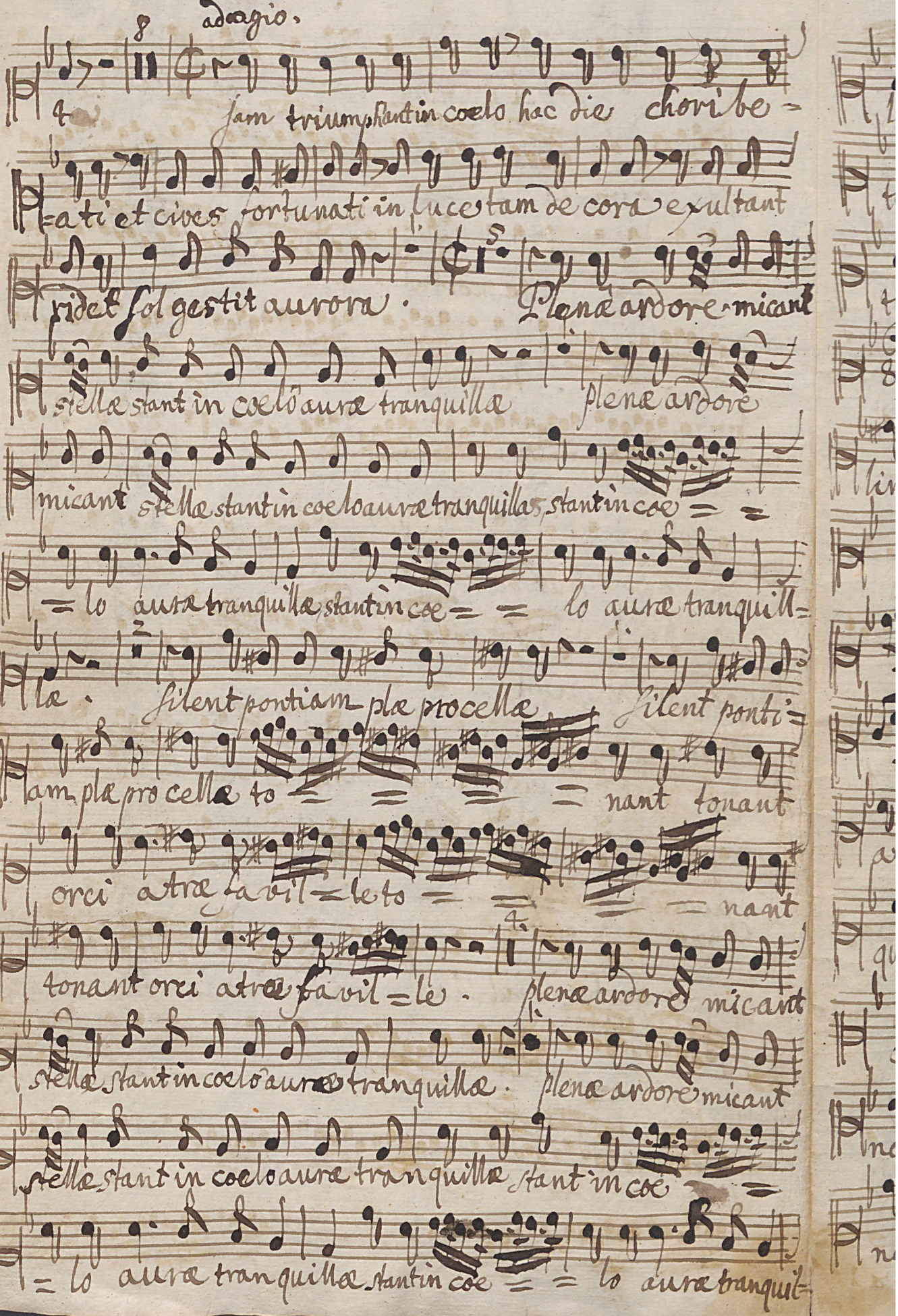
adagio.
jam triumphant in coelo hac die chori be-
ati et cives fortunati in luce tam de coro exultant
ridet sol gestit aurora.
Plena ardore micant
stellæ stant in coelo aurea tranquilla
plena ardore
micant stellæ stant in coelo aurea tranquilla, stant in coe
lo aurea tranquilla, stant in coe
lo aurea tranquill-
le.
silent pontiam-pla procellæ
silent ponti-
am-pla procellæ to
nant tonant
orci atræ fa vil-le to
nant
tonant orci atræ fa vil-le.
plena ardore micant
stellæ stant in coelo aurea tranquilla.
plena ardore micant
stellæ stant in coelo aurea tranquilla
stant in coe
lo aurea tranquilla stant in coe
lo aurea tranquil-

la. Ergo turba fidelos in pace

tam preclara in letitiam chara, vos quoque

trium phantes, gaudentes semper Dominum laudan=tes.

cur tuba fi letis cur lira tacetis. cur tuba fi letis cur

lira tacetis sonate sonate sonate. sonate sonate.

sonate gaude

te. sonate sonate gaude

te hec festa sacrata hec gaudia be=

ata non quaso tacete non non non quaso tacete. non non non:

quaso tacete cur tuba fi letis cur tube ta=

cetis. cur tuba fi letis cur lira tacetis- so=

nate. sonate sonate sonate sonate. so=

nate gaudete gaude

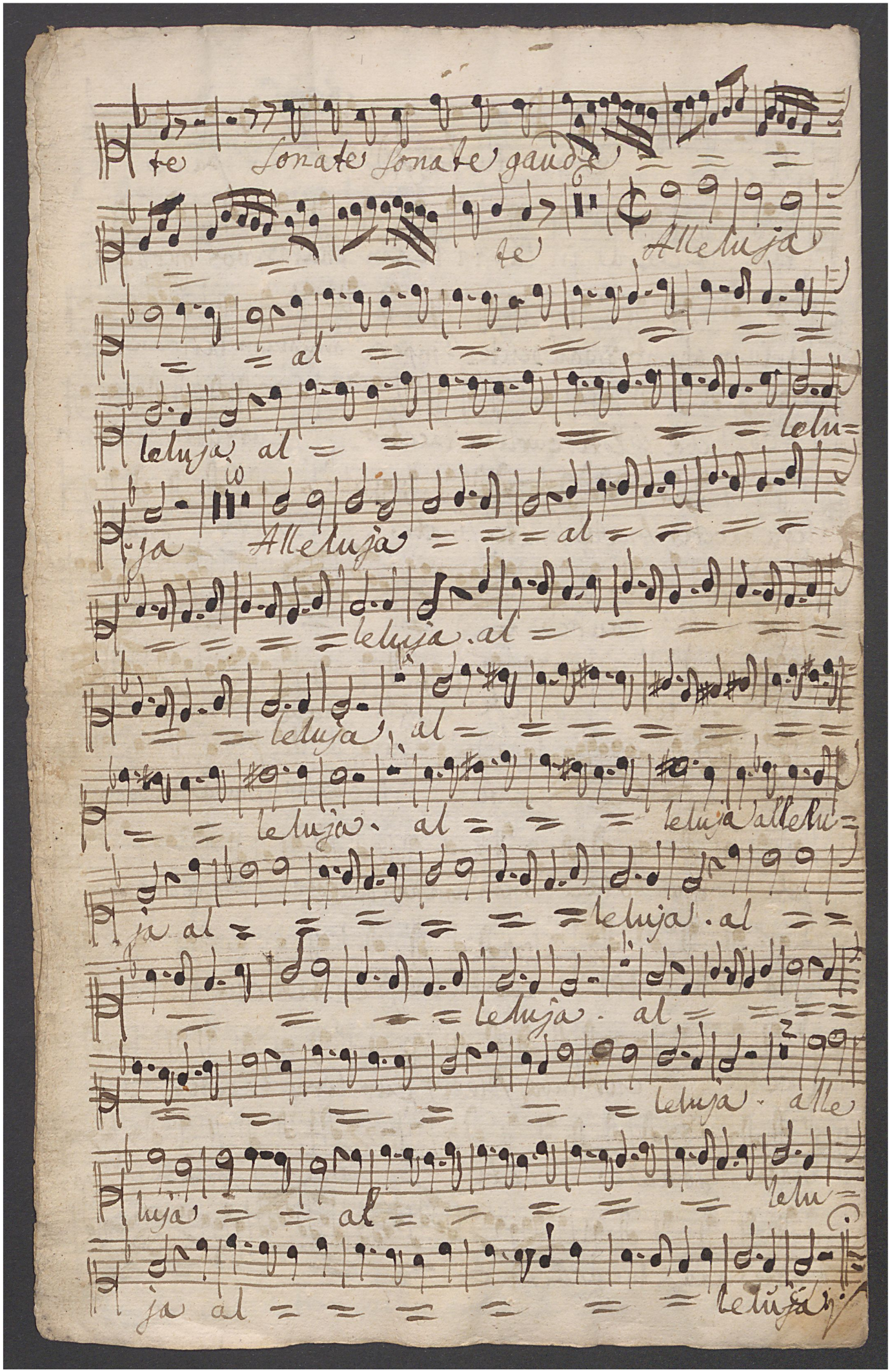
te Sonate Sonate gaud
te Alleluja
al
leluja al
ja Alleluja
leluja. al
leluja al
leluja. al
leluja alleluja
ja al
leluja. al
leluja. al
leluja. alle
luja al
ja al leluja

Violino 1.

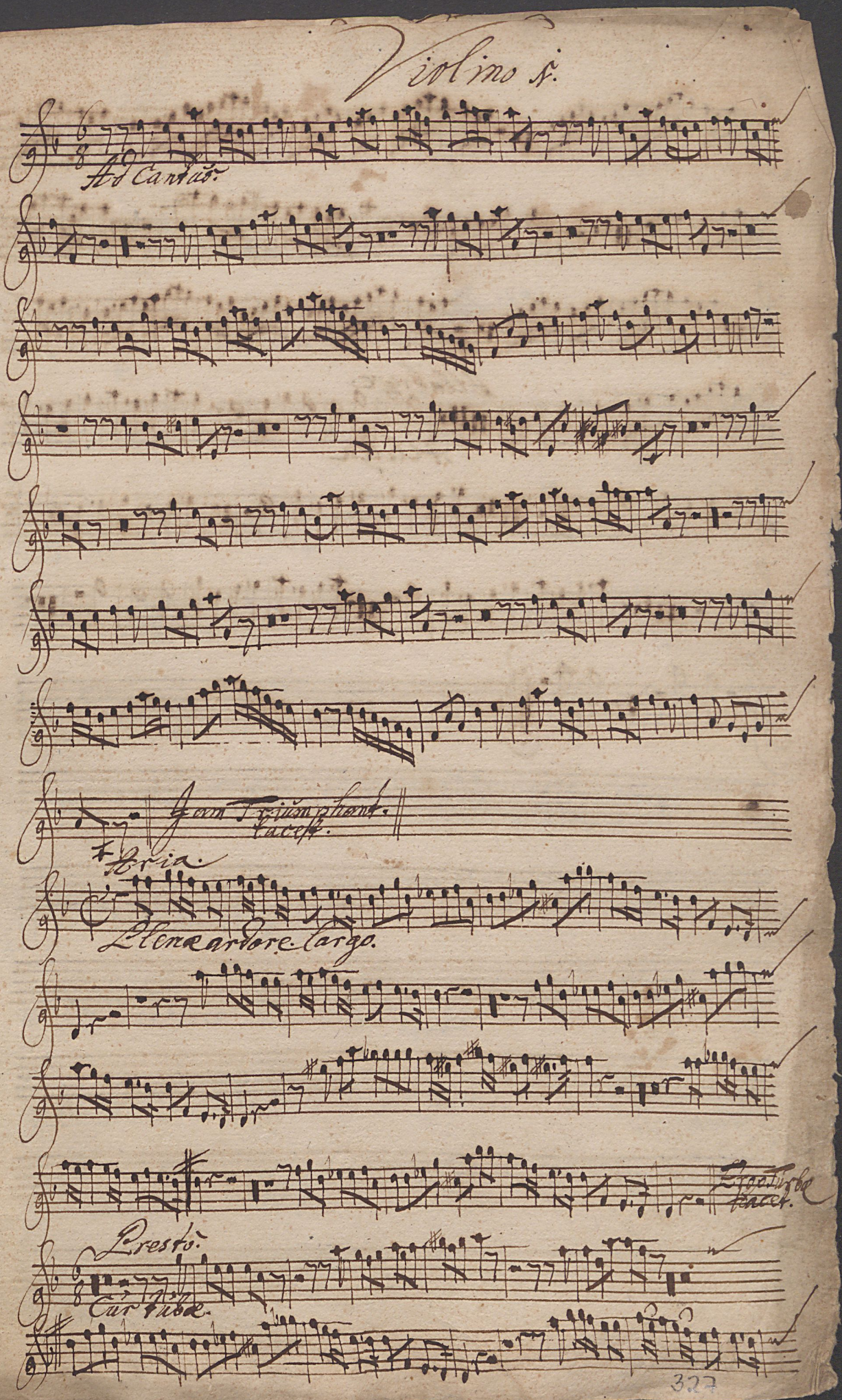
Ad Cantat.
Coro Trium phant.
Tacet.
Gloria.
Allegro ardore. Largo.
Tacet.
Presto.
Cor Tube.

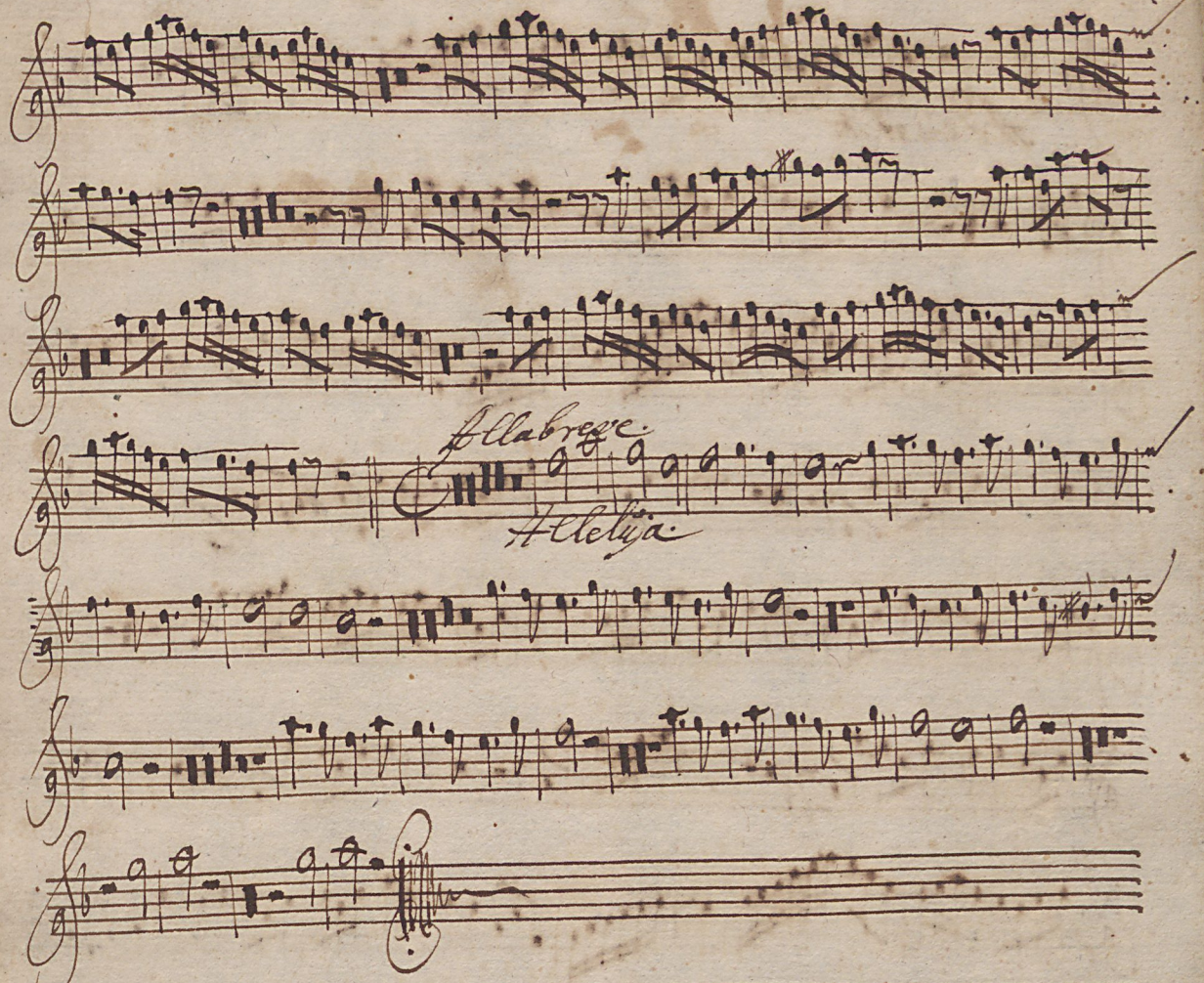
Allabreve.
Alleluja

Violino 2do.

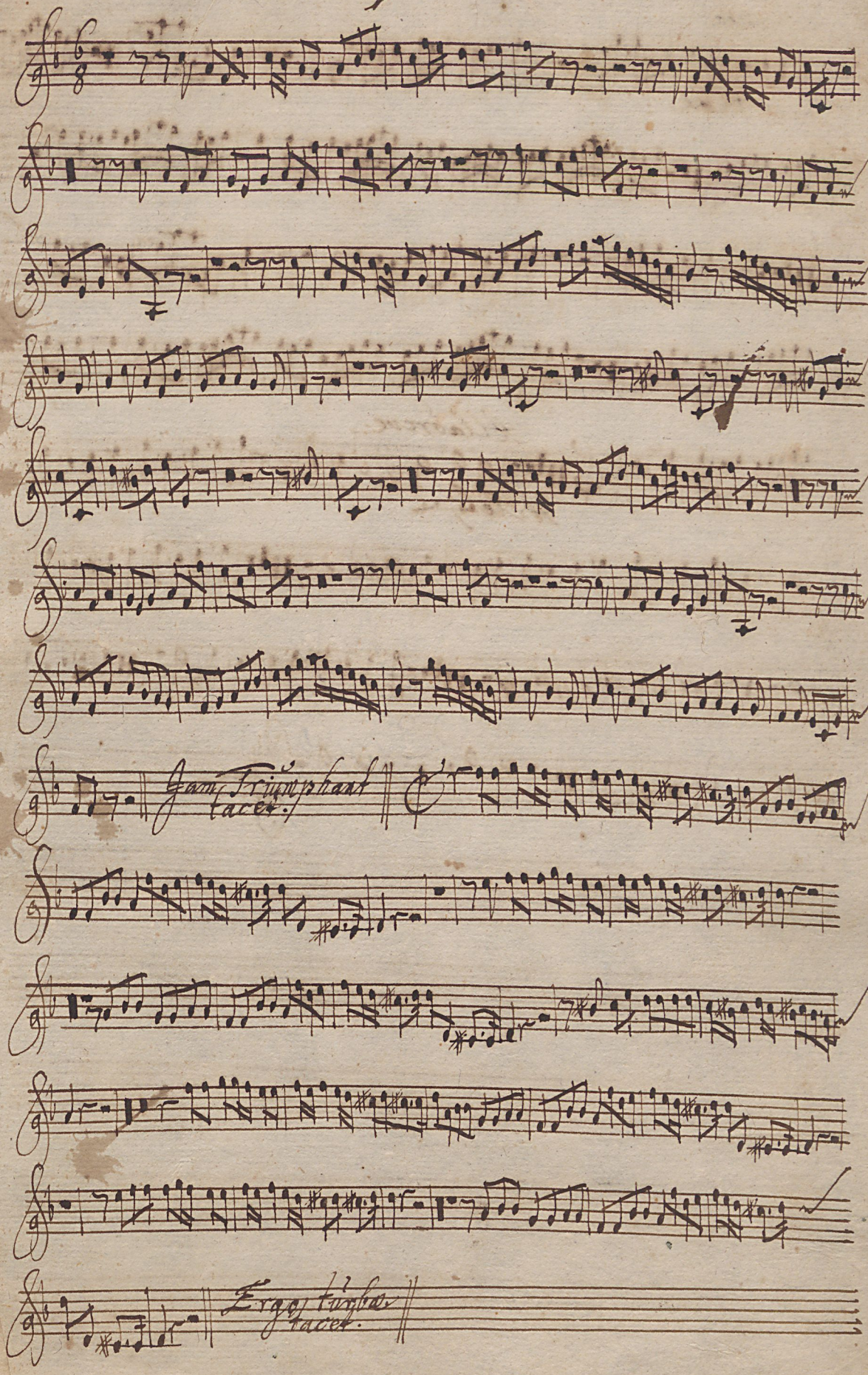

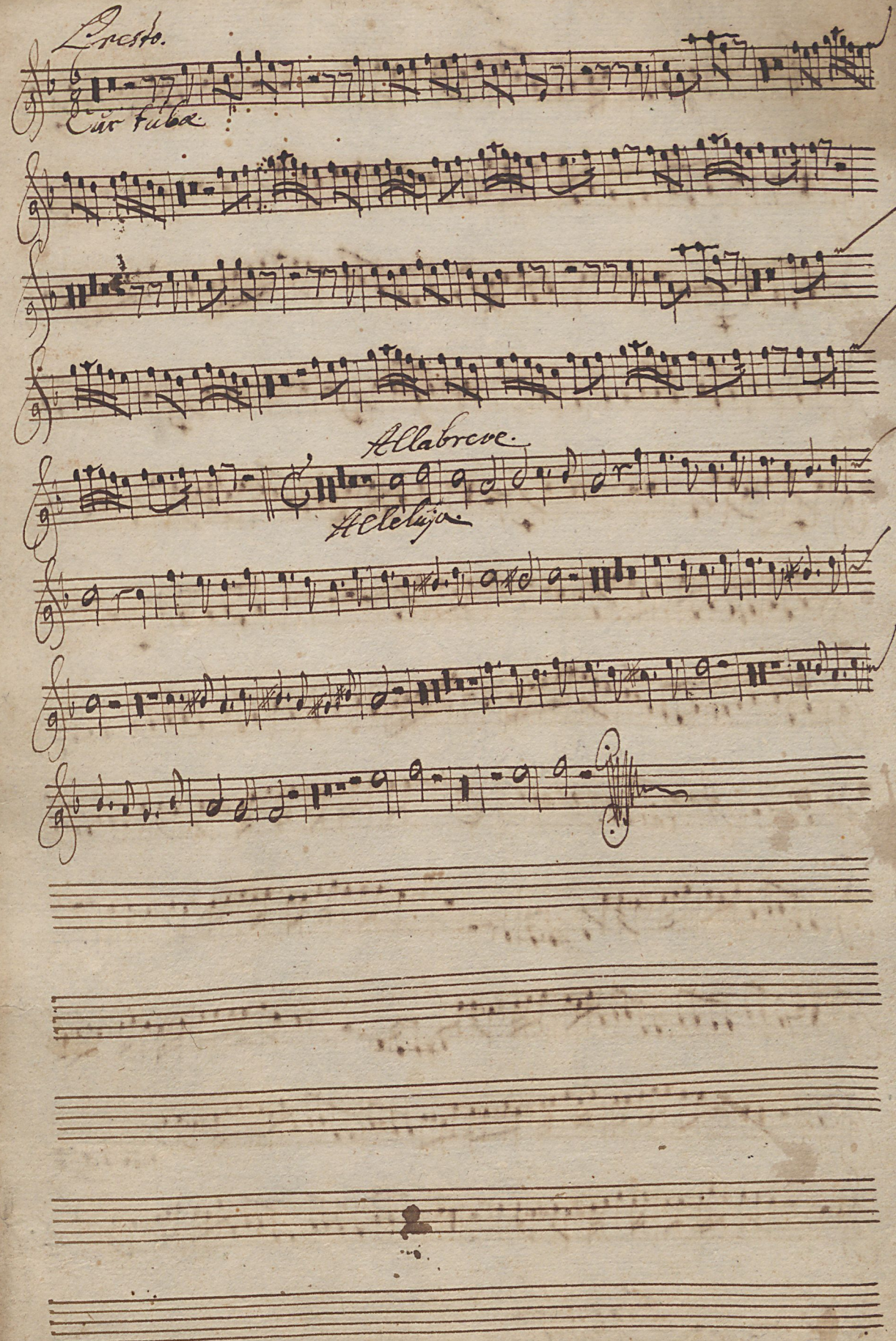
Presto.
Cor Tuba.
Allabreve.
Alleluja.

Organo.

Ad cantus. p.

Jam triumps.

Plena ardore.

presto. Aria.

Cur tubæ.

Verte.

alla breve.

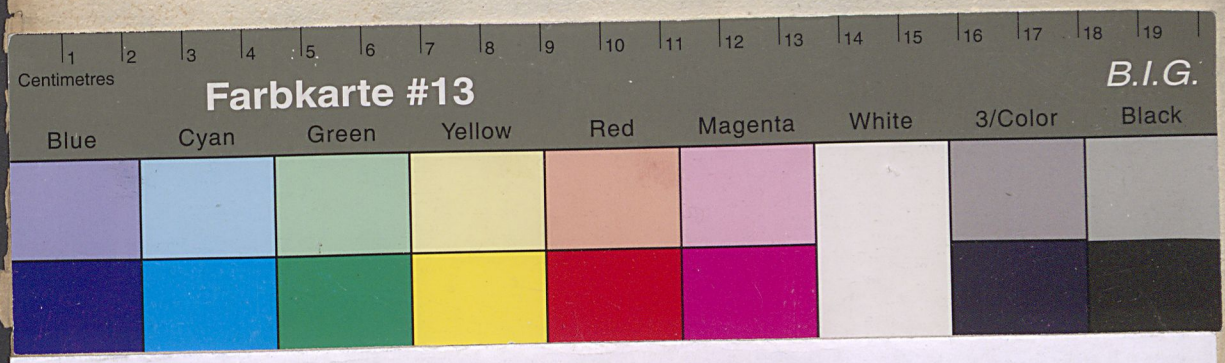

Archiv Zentralbibliothek
der Landeskirche