

Nr. 2310.

Aria Soprano Solo

Aut. and singt fubal lindr z.

Weiffenbach

2. Violino -

2. Corna - Viola

Violon cum Organo.

ex-G^o Allegro

Somelli

Schorndorffer

Chor

1780.

~~Allegro~~

289

Mr. J. A. [unclear]

At the [unclear] [unclear]

On the [unclear] [unclear]

of the [unclear] [unclear]

and [unclear] [unclear]

of the [unclear] [unclear]

of the [unclear] [unclear]

of the [unclear] [unclear]

of the [unclear] [unclear]

of the [unclear] [unclear]

[unclear] [unclear]

Canto Solo.

Allegro.

Auf, auf singt jubel-lieder, sing mit der fugel & saar.
 der heiland ist gebornen Nun ist ja
 et wor lofren et wor lofren der heiland ist gebornen
 Nun ist ja et wor lofren was wor wor lofren was was wor wor-
 lofren was auch auf singt jubel lieder, sing mit der fugel
 & saar, der heiland ist gebornen Nun ist ja
 et wor lofren was wor wor lofren was auf auf, singt jubel lieder
 singt mit der fugel & saar
 der heiland ist gebornen Nun ist ja et wor lofren was wor wor-
 lofren was *Am Ende*
 kan Gott selig werden der dich nicht glauben der dich nicht
 glauben kan so himmel dan auf foden 289 auf jubel lieder au

aus jubel Lieder an

gü.

Incipit al. segm.

Alino Vmo

Aria Allegro.

Violino 1^{mo}

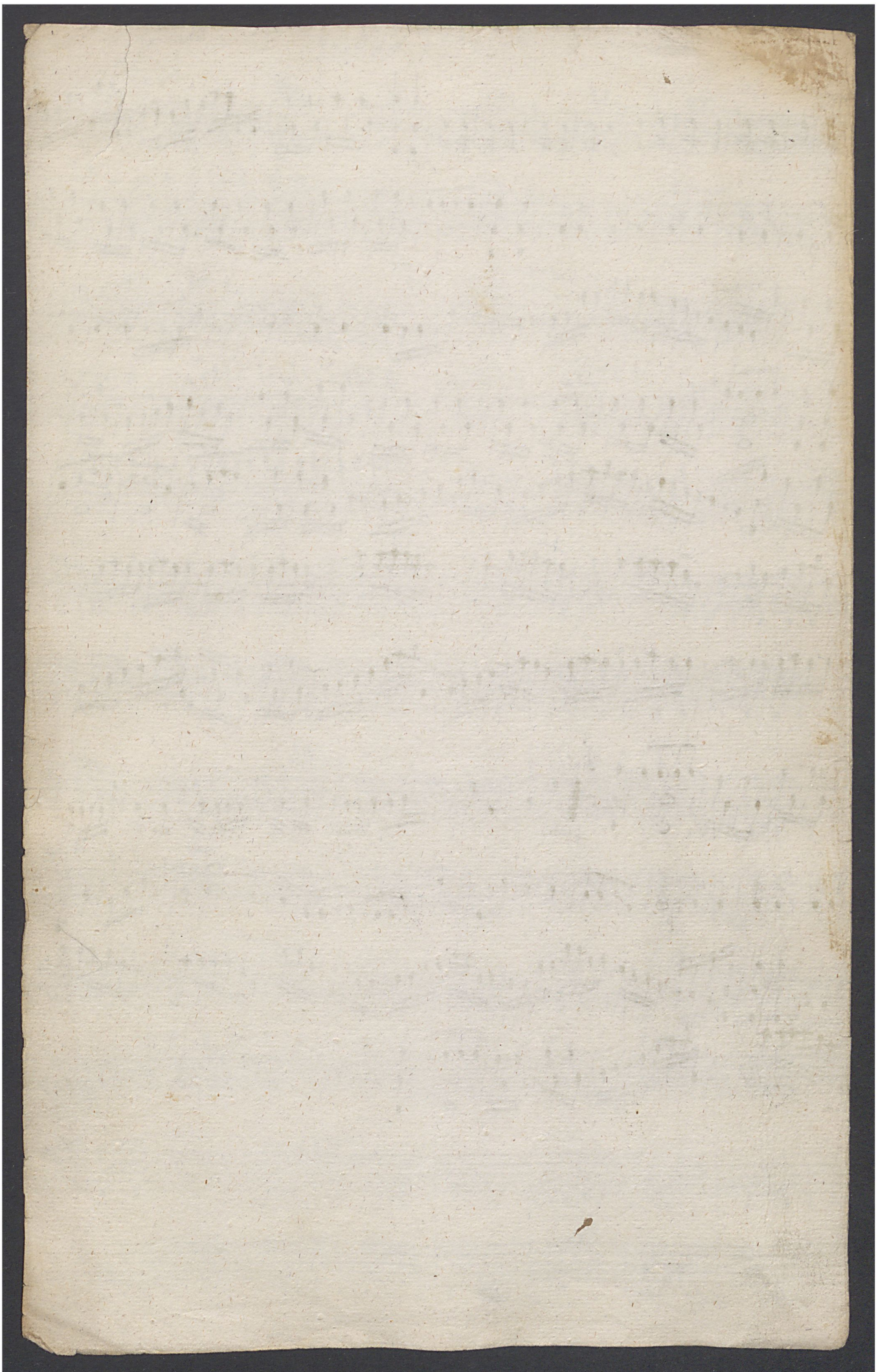

Violino 2^{do}

Aria Allegro.

Violino 2^{do}

D. Callegno

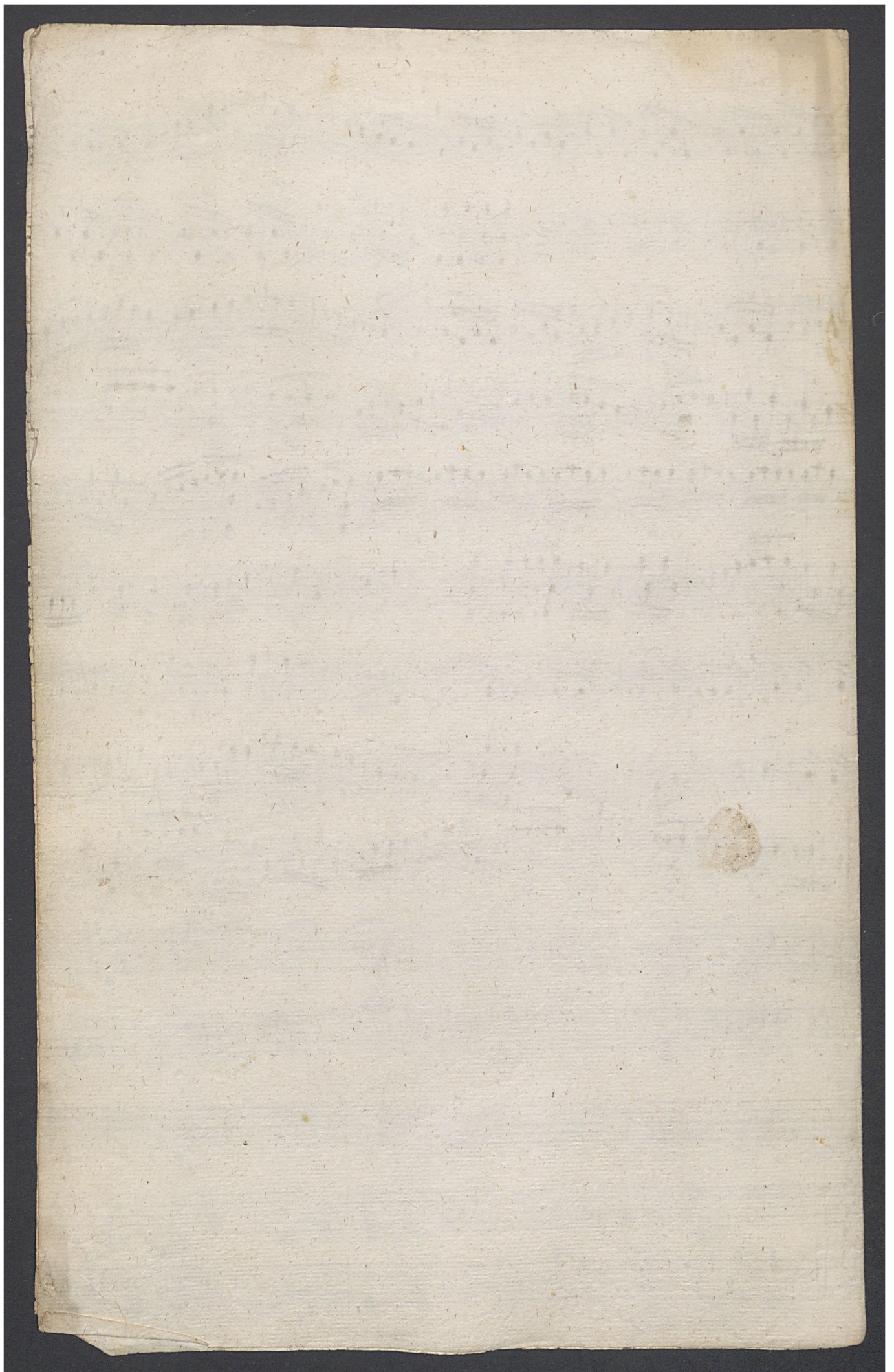

ARDET. XXIV

Auctore ignoto. Fomelli

Organo
Linf, ant singl Subal Lindor. 67.
a. voc:

Soprano Solo

2. Violino

2. cornu

viola - violon - cum

Organo

ex. G.

Alfidenberg
Linf, ant singl Subal Lindor. 67.

Viola

24.

Aria *Allura*.

Da Capo al Signo. 142.

Finis. p.

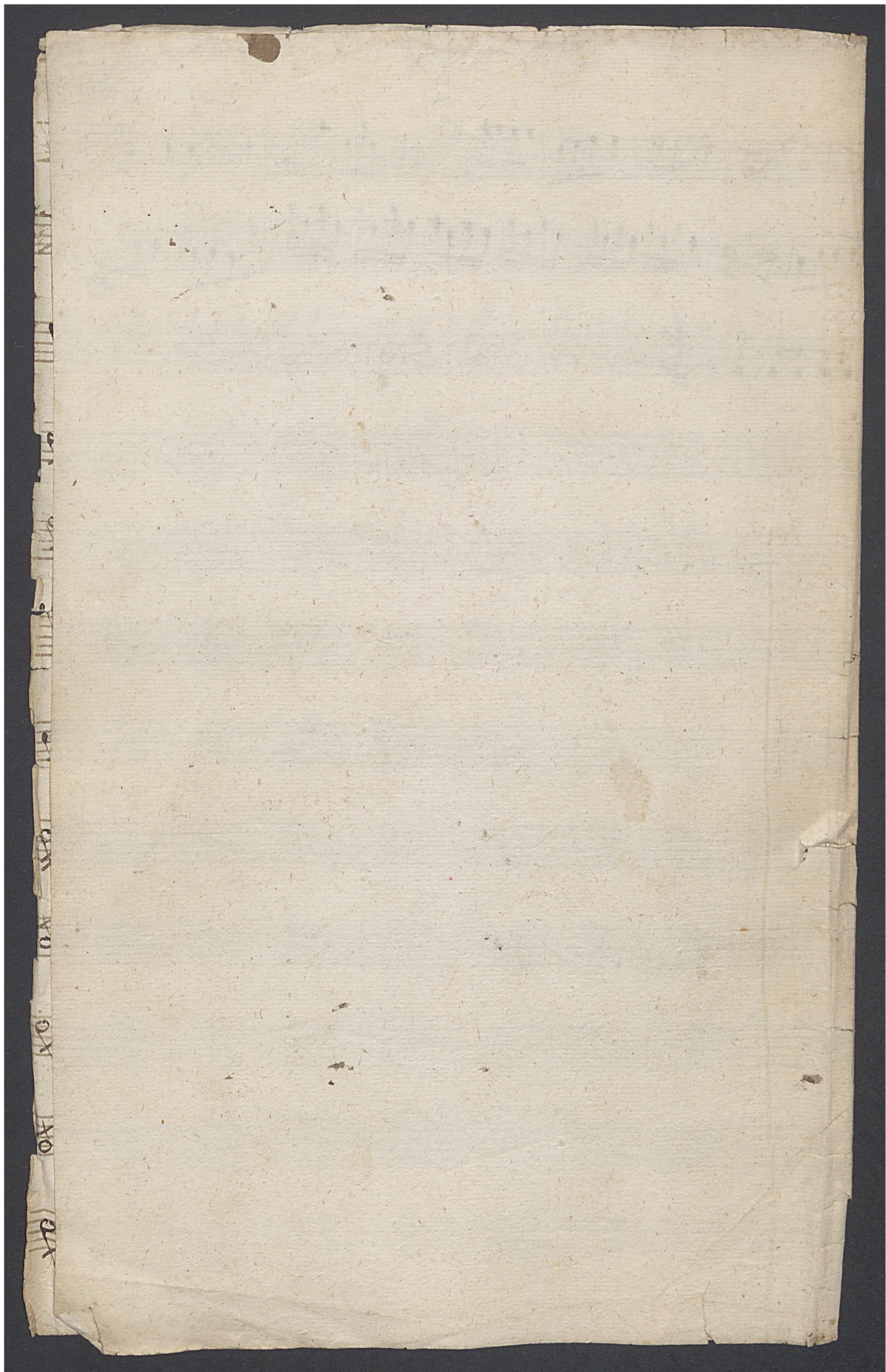

Violon

Violon

Allegro.

Cornu 1^{mo}

Aria Allegro.

2
8
12
20
6
3
2
21

And.

Da capo al Segno. 192

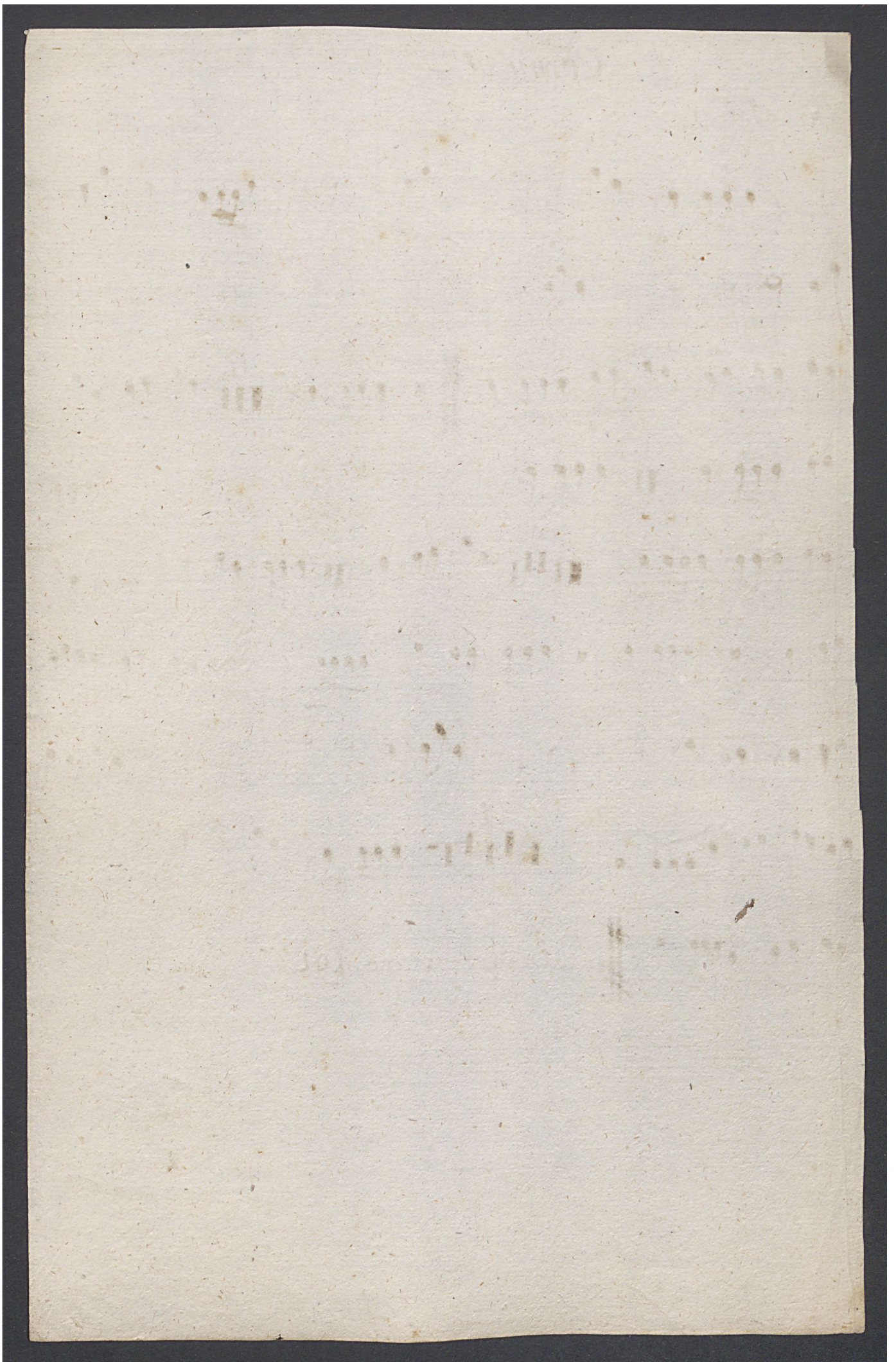

Noano.

Aria Allegro.

Organo.

D.C. al Fine.

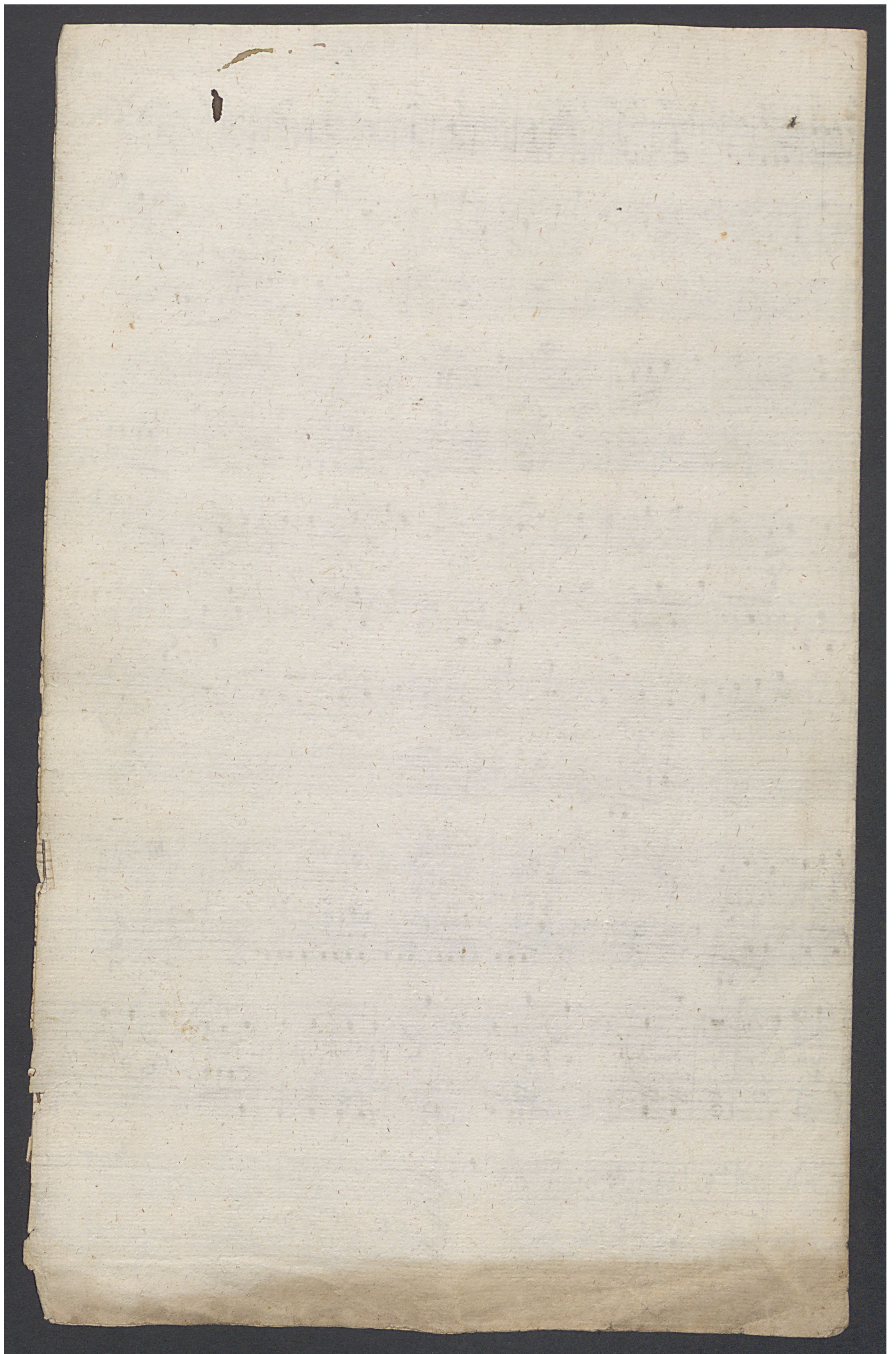

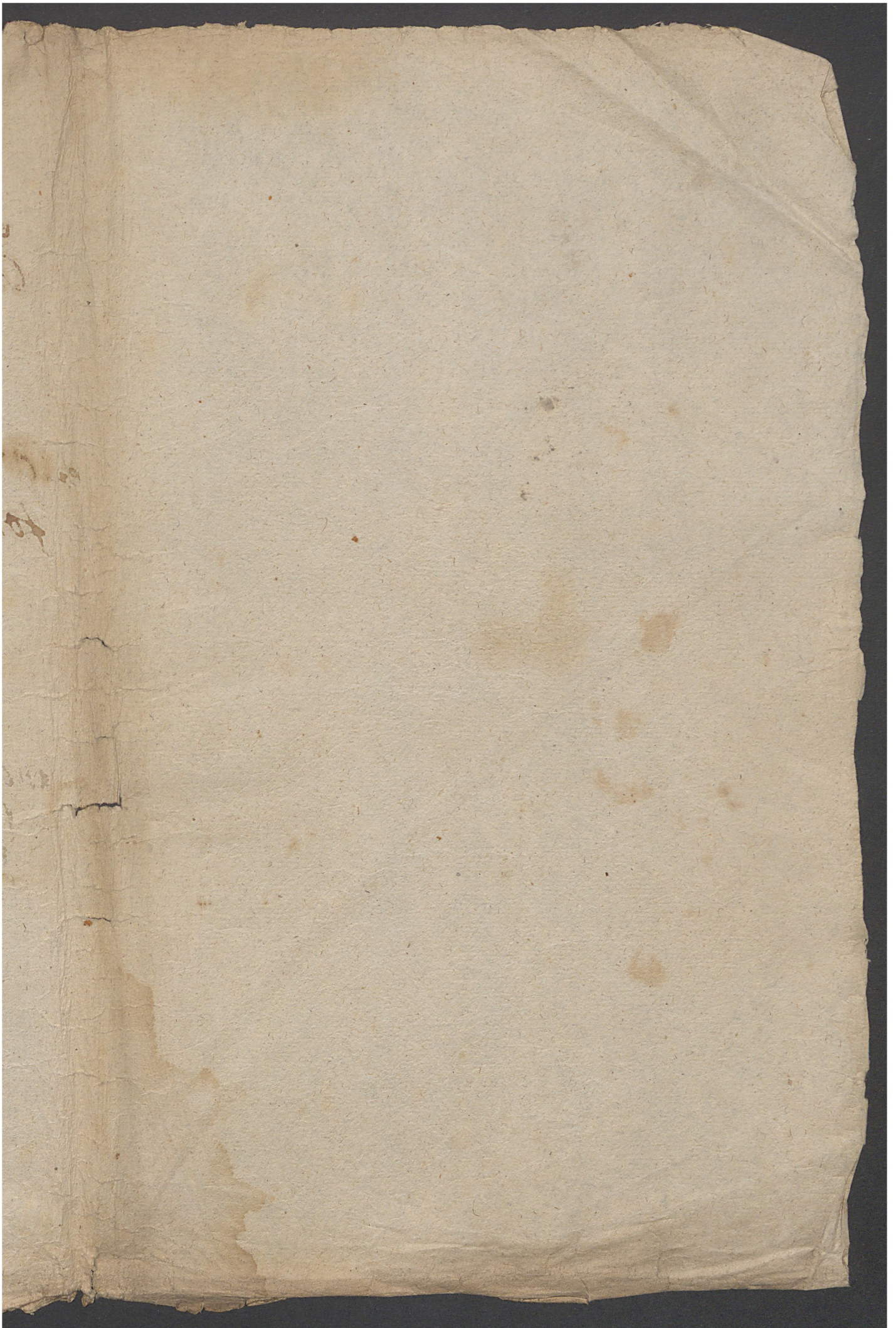

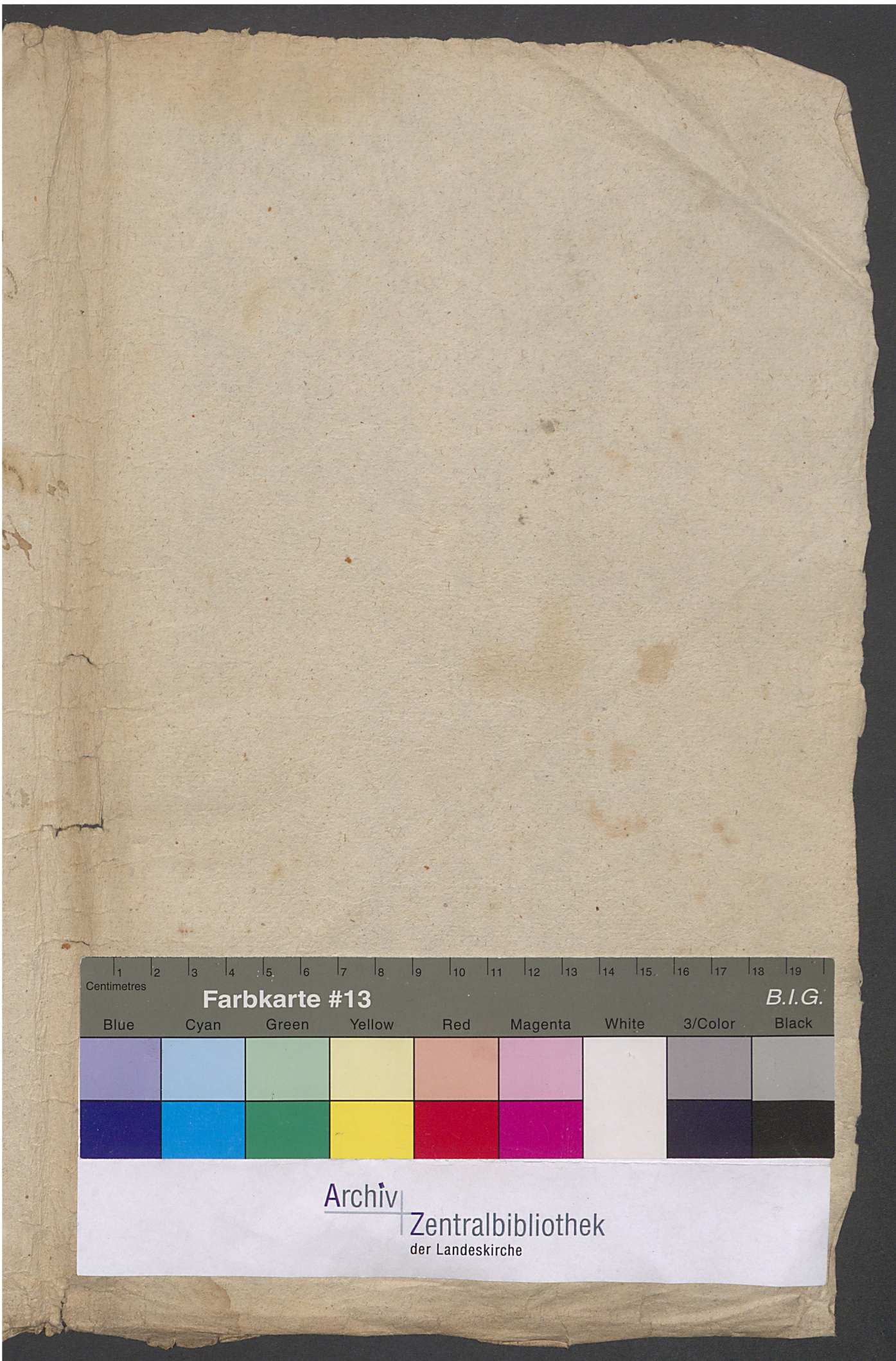

Centimetres 1 2 3 4 5 6 7 8 9 10 11 12 13 14 15 16 17 18 19

Farbkarte #13 *B.I.G.*

Blue	Cyan	Green	Yellow	Red	Magenta	White	3/Color	Black
[Blue patch]	[Cyan patch]	[Green patch]	[Yellow patch]	[Red patch]	[Magenta patch]	[White patch]	[3/Color patch]	[Black patch]
[Dark Blue patch]	[Dark Cyan patch]	[Dark Green patch]	[Dark Yellow patch]	[Dark Red patch]	[Dark Magenta patch]	[White patch]	[Dark 3/Color patch]	[Dark Black patch]

Archiv | Zentralbibliothek
der Landeskirche

