

Benda.

Mind nicht ein einfüßig Orchester.

Sopran Solo  
2. Violino,  
Viola, Violon, 2. Bass

Vide partitura,

~~Alte Foubz.~~

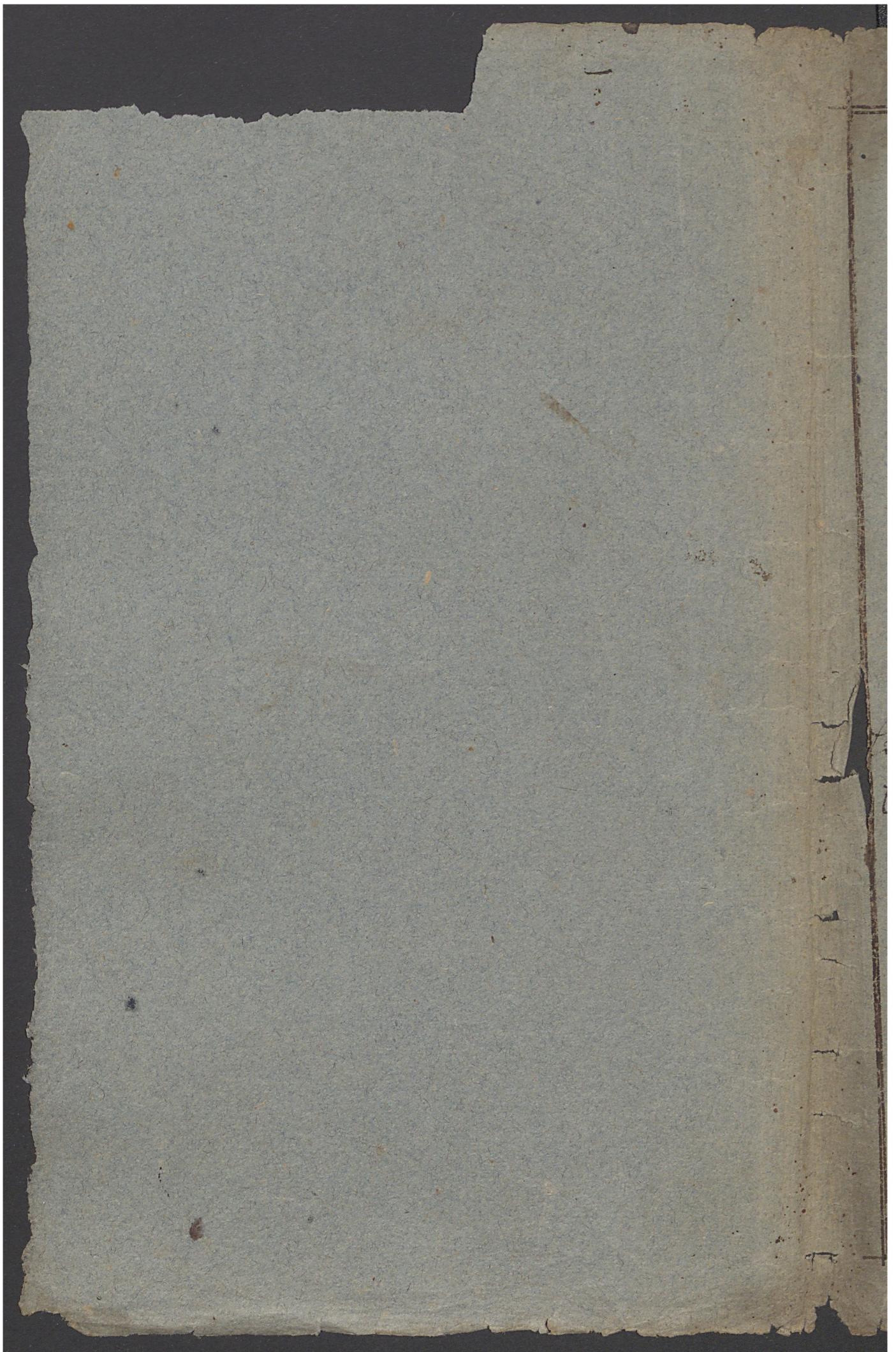

# Soprano Solo

Steu. Grande.

*Adagio*

1.  
Daso langsam  $\frac{3}{4}$   $\sharp$   $\text{C}$  7

Mird rinst im nütz mein bron ghud Augn weinun

Gn lieb-tu-ten, Gn lieb-tu-ten, die Gott mir, als die Mei-nun zur Lieb-und

Wor sorg' an Wartbräu; so soll mir den zum Trost vorzueinun, der juch so

lieb wüch auf die Priunne von priunne Conig dar ein der jehäul,

von priunne Conig dar ein der jehäul

1.  $\sharp$   $\text{C}$  7

Wird rinst im nütz

mein bron ghud Augn weinun, Gn lieb-tu-ten, Gn lieb-tu-ten, die Gott mir, als

die Mei-nun zur Lieb-und Wor sorg' an Wartbräu; so soll mir den

zum Trost vorzueinun, der juch so lieb wüch auf die Priunne von priunne

Conig dar ein der jehäul,

*Subito*

— von priuuen König. Dar in der

pfand, wir zum trost soll der wir pfriuen der jagt so lieblich so lieb mich auß

der Priuuen von priuuen König — = Dar in der pfand Dar läßt mein

Tod mich in betrübten Stand, mein ja-pis. Was ist für mein Thra von

Kath: Er hat, er liebt der Mangelheil pauch in Stand, die er zu künfft

selbst zu trag — — — zu die er zu künfft und selbst — zu

trag zu hat: Dar-läßt mein Tod mich in betrübten Stand, mein ja-pis

was ist für mein Thra von Kath: Er hat, er liebt der Mangelheil pauch in Stand, die er zu

künfft und selbst zu trag — zu hat. *Tempo primo.* Und mich — um mich um künfft

Auße Priuuen, Galienhstr, — — — die Gott mir als die Priuuen, zur Lieb in Trost an der. *Da Capo*

Violino. 1.<sup>mo</sup>

No. Benda

*Adagio*  $\text{G major}$   $\text{C}$

*Infr. langsam.*

*Solo*

*p*

*sp*

*Solo*

*p*

*Andante moderato*

$\text{G major}$   $\text{3/8}$

*Livolti subito*  
223

*Arab. Camp. 1<sup>o</sup>*

*Tempo 1<sup>mo</sup>*

*Da Capo*  
*al segno.*

Violino 2<sup>do</sup>

No. Benda

Adagio  
molto  
rallentando

Subito

*Andante moderato.*

*Ando Constante*

*Tempo 1mo*

*e d c d c*

*Dacapo  
al segno.*

Viola

Alou Benda.

Adagio, *piu* langsam.

Tempo 1mo.

Subito.

*Da capo  
al segno.*

Violon

Nov. Lundu.

Adagio, Solo Concerto.

Adagio, Largo lungano

Organo

per Banda

Volti subito  
223

*Tempo 1<sup>ma</sup>*

*p*

*Da Capo  
al segno.*

~~110. 2~~

Sinfonia.

2 Violino. 2 Cornu.

2 Alt Viola. cum Basro.

Del sig. ~~Matti~~

Andri Christian.  
Schubner

~~1770. 2~~

Sinfonia.

2 Violino. 2 Cornu.

2 Alt Viola. cum Basso.

~~Del sig. Blatti~~

Anders Christian.  
Helmberg

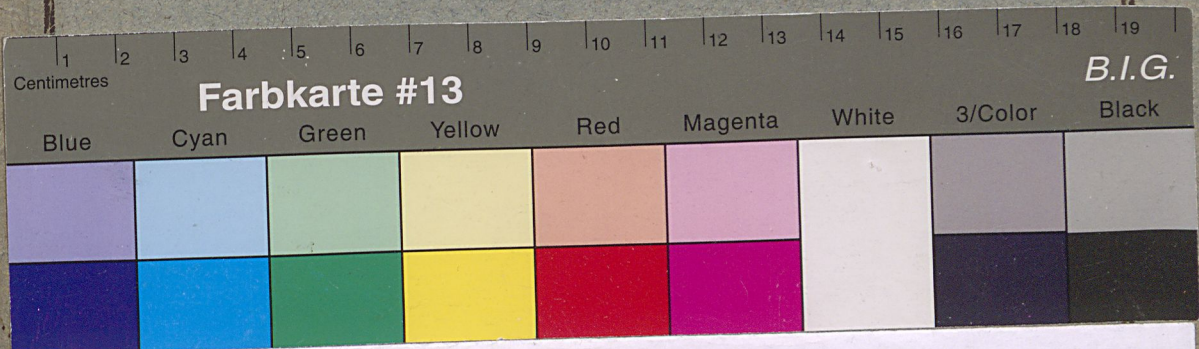

Centimetres **Farbkarte #13** B.I.G.

Blue	Cyan	Green	Yellow	Red	Magenta	White	3/Color	Black
[Blue patch]	[Cyan patch]	[Green patch]	[Yellow patch]	[Red patch]	[Magenta patch]	[White patch]	[3/Color patch]	[Black patch]
[Dark Blue patch]	[Dark Cyan patch]	[Dark Green patch]	[Dark Yellow patch]	[Dark Red patch]	[Dark Magenta patch]	[Dark White patch]	[Dark 3/Color patch]	[Dark Black patch]

Archiv Zentralbibliothek  
der Landeskirche

