

Am Jul. Klingsfest.

Mit dem Ihr nicht, In dem Botteb Gungel singt.

Sopr. A. T. B.

2. Violino, Viola

3. Tromba, Tympano

Organo.

Schorndorffs Chor.

Bamberg, 25. July.

146

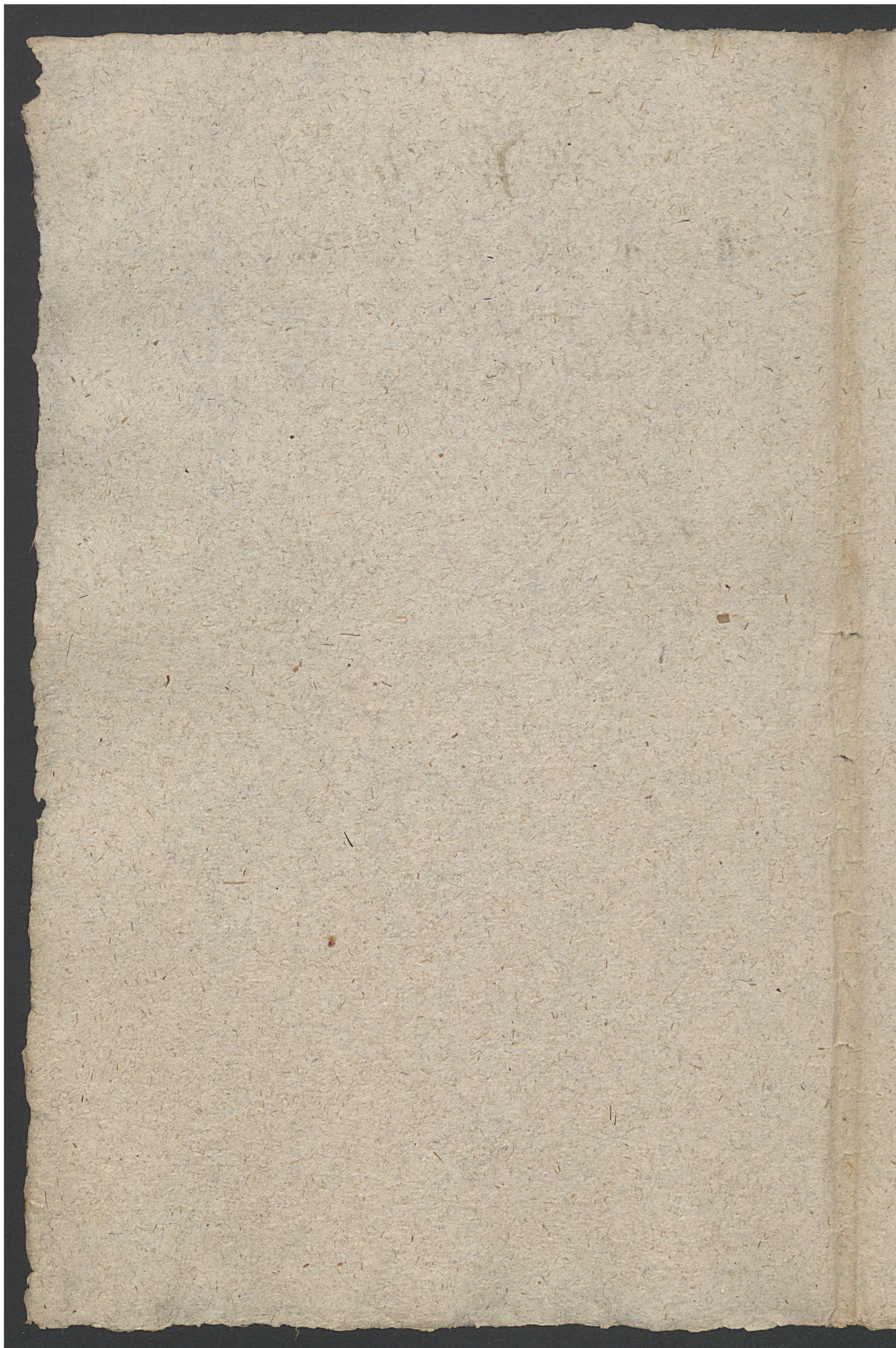

# Soprano.

Intrada, *pp*  
31.

Fuga  
a.

Alz, Bat ihr nicht, Das ihr Gottes, Das ihr Gottes Einzige

Sage, und der Geist Gottes in uns wohnt in uns wohnt.

Alz, Bat ihr nicht, Das ihr Gottes, Das ihr Gottes Einzige Sage

und der Geist Gottes in uns wohnt. Alz, Bat ihr nicht, Das

ihre Gottes Das ihr Gottes Einzige, Sage, Alz, Bat ihr nicht, Das ihr

Gottes Das ihr Gottes Einzige, Sage, und der Geist Gottes in uns wohnt.

— und in uns wohnt.

— und in uns wohnt.

— und in uns wohnt.

— und in uns wohnt.

— und in uns wohnt.

— und in uns wohnt.

— und in uns wohnt.

— und in uns wohnt.

Choral  
 Die das ist der zu dem  
 und der allein zu dem

mein ganzes Herz an dich, Ja Jesu Christ, mein ganzes Herz an dich, mein ganzes Herz an dich  
 und der allein zu dem

Aria Spirituoso.

15.  
Warm auf warm aus Herz und Sinn, warm auf warm aus

Herz und Sinn auf! warm aus Herz und Sinn all beginnen so

mit einem Lieb, so mit einem Lieb, so mit einem Lieb, so mit einem Lieb

warm aus Herz und Sinn all beginnen warm auf warm

auf warm aus Herz und Sinn

man all beginnen, so mit einem Lieb, so mit einem Lieb

so mit einem Lieb, so mit einem Lieb, so mit einem Lieb, so mit einem Lieb

Andante.  
Jesu Jesu gib mir Kraft und Willen Jesu Jesu Jesu gib mir

Kraft und Willen, einem Willen zu erfüllen, wie dem süßig dem süßig Wort

gab mir dein süßig Wort gab mir

gab mir dein süßig Wort gab mir

Leid Daso Tacet ||

Choral.

Gloria sey dir gesungen mit Manchen und mit Lutzal Zungen mit Pauken  
und zwölff Chorlen sind dir Loben, an diem Stall, wir sind Conforten den

und mit Tympanen und mit Orgeln hat gesüßet, kein Or hat ja ge  
süßet so schön diem Loben.

soßet, solich Loben, das sind wir froh, jo, jo, jo, so in dalcijabilo.

~~Finis.~~

*[Faint, illegible handwriting on aged paper]*

Choral.

Gloria sey dir gesungen, mit Mannen und mit Jungfrauen, mit Harfften  
Clou Zwoel, Zwoel sind die Harthen an deiner Thalt wir sind Consorten

und mit Cymbeln pfou, sein Aug sat ja gästüsel kein ofo sat ja yn-  
der Jugal for in dinnen Fron

socht, jolisa fründe, das sind wir frof, ja, ja, ja frwig in dulcibus

Soli Deo gloria.

Presto moderato

Tenor.

Hingeb. Damborg.

Introdu

Fuga

# 26

Wisset ihr nicht das ihr Gottes, das ihr Gottes Evangelium

und der Geist Gottes in uns wohnt: in uns wohnt: Wisset ihr nicht

das ihr Gottes Evangelium singt: und der Geist Gottes in uns, in uns

wohnt, in uns wohnt. Wisset ihr nicht das ihr Gottes das ihr

Gottes Evangelium singt Wisset ihr nicht das ihr Gottes: Gottes Evangelium singt

und der Geist Gottes in uns in uns wohnt, der Geist Gottes in uns wohnt

9. Choral.  
Text: Gib, daß ich dir zum Dank, mein ganzes Herz ergeb  
Auf dir allein zum Preis, und dir ein Lob und Lobe } Ja Jesu! laß

mein Herz ganz und gaff ich dir, singe, und dir bist in das Gedächtnis

sing allein.

verte.

Presso moderato  
Introduca.

Fuga

Basso

Hingst, Danberg.

24.

Mißet ihr nicht daß ihr Gottes heiliges Wort sagt,

und der Geist Gottes in uns wohnt, in uns wohnt. Mißet ihr

nicht daß ihr Gottes Wort sagt, und der Geist Gottes in uns wohnt

10.

in uns wohnt. Mißet ihr nicht, daß ihr Gottes heiliges

Wort sagt, und der Geist Gottes in uns in uns wohnt

in uns wohnt.

Lecht Mißet du ein heiliges Wort, sage und raumst Gott ein Herz

zur Wohnung ein: so fängt du schon, was dir der Feind schon

gegründet: du zelt du zelt ihn lieblich und zu der Liebe Trübsaligen

beweist, sein Wort und sein gesundes Wortsfähig über.

*Adagio moderato. Fugada. Violino 1. mo*

*Hingb Drumberg*

The Fugada section consists of ten staves of music. It begins with a treble clef, a key signature of two sharps (F# and C#), and a common time signature. The music is characterized by intricate, overlapping melodic lines. The first staff contains the initial entry of the fugue. Subsequent staves show the development of the theme, with various rhythmic patterns and accidentals. The notation includes many sixteenth and thirty-second notes, creating a dense texture. There are several first endings marked with '1.' and '4.'. The section concludes with a double bar line and a fermata.

*Choral.*

The Choral section consists of two staves of music. It begins with a treble clef, a key signature of two sharps, and a common time signature. The music is characterized by a simple, homophonic texture with a steady rhythm. The notation includes many quarter and eighth notes. The section concludes with a double bar line and a fermata.

The Segue Seriativ section consists of one staff of music. It begins with a treble clef, a key signature of two sharps, and a common time signature. The music is characterized by a simple, homophonic texture with a steady rhythm. The notation includes many quarter and eighth notes. The section concludes with a double bar line and a fermata.

Recit:

*Aria. Spirituoso.*

*pianif.*

*piano andante.*

Da Capo 79

Recit:

*Requie Choral.*

Choral.

A vertical column of handwritten musical notation on the left side of the page. It consists of several staves, each containing a few notes. The notation is written in a similar style to the main piece, with a treble clef and a key signature of one sharp. The notes are mostly quarter and eighth notes, some with stems pointing upwards.

Choral

Empty musical staves on aged paper.

*Basso moderato Introde*

*Violino 2<sup>do</sup>*

*Hingh. Ranberg*

*Lecitativ.*

*Choral.*

*Segue Lecitativo.*

*Recit.*

*Aria Spirituosa*

*p.*

*pianissimo*

*andante. più*

*La Capel.*

*Recitativo*

*Choral.*

*p.*

*Soli Deo Gloria*

*Presto mod.*  
*Introdu.*

viola

Kingst., Bamberg.

*Lecitativo.*

*Choral.*

*Lecitativo.*

*Aria.*

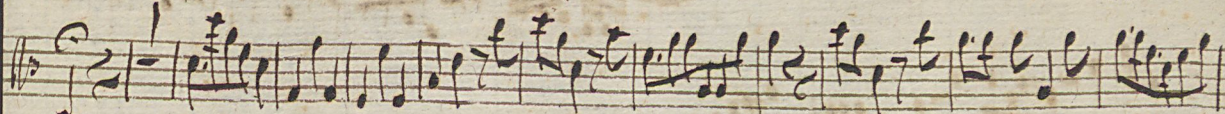
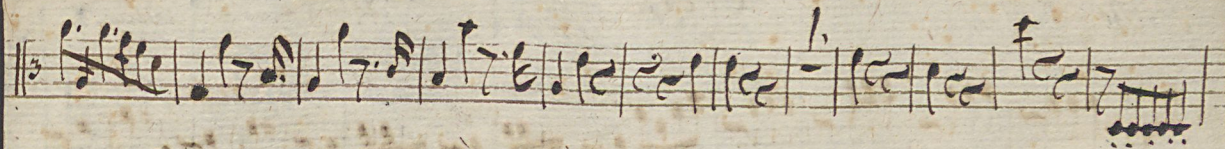

*Andante.*

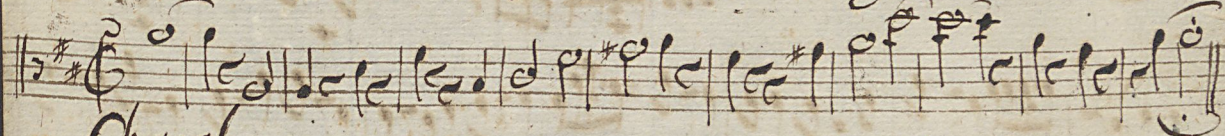

*Choral.*

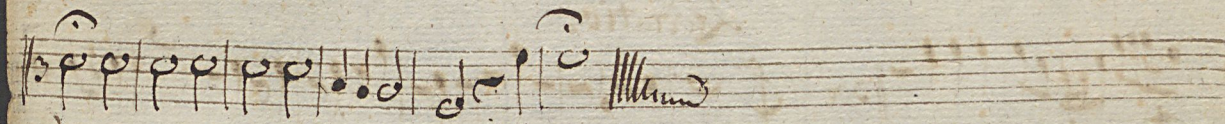
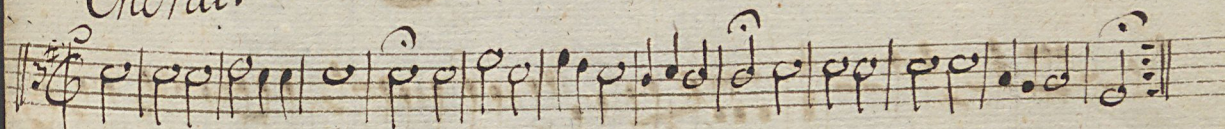

*Soli Se Gloria.*

*Breslo.*

*Clarinno 1<sup>mo</sup>*

*Hingl's Dumbey.*

*piano*

*Choral Recitativ*

*Aria Spirituosa Recit.*

S. D. G.

*Bresto.*

*Bresto* Clarino Solo

*Hingl. Bamberg.*

*piano*

*Pianissimo*

*Da capo*

*Choral*

*Recitativo*

*Soli. Leo Gloria.*

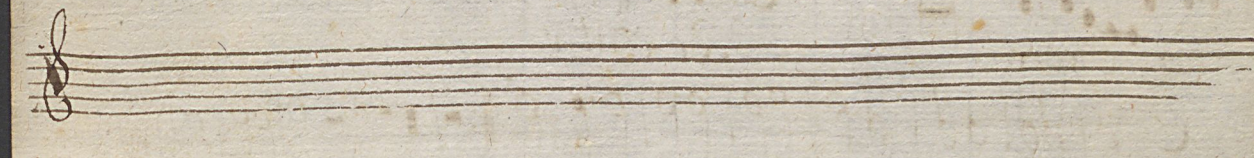
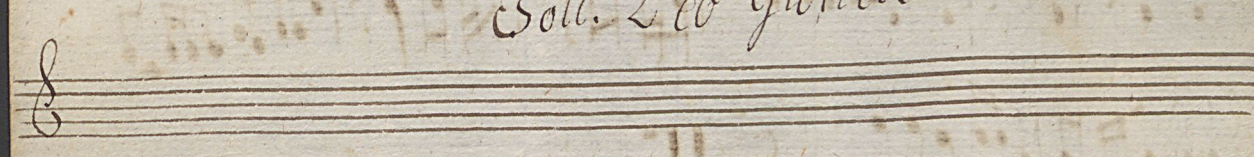
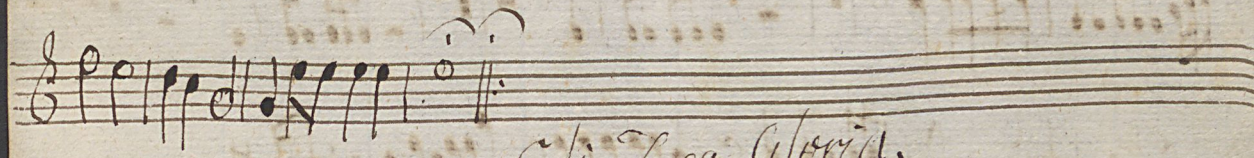

Carino 3<sup>ta</sup>

Wingb. Ambley.

And<sup>te</sup>

Choral:

Recit.

Finis

*Presto moderato*

*Tympano.*

*King's Chamber.*

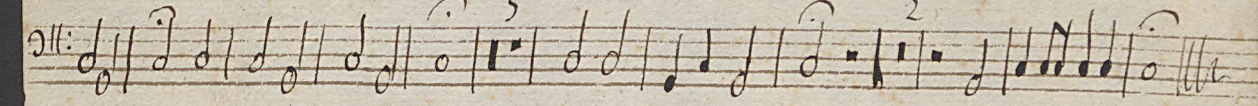
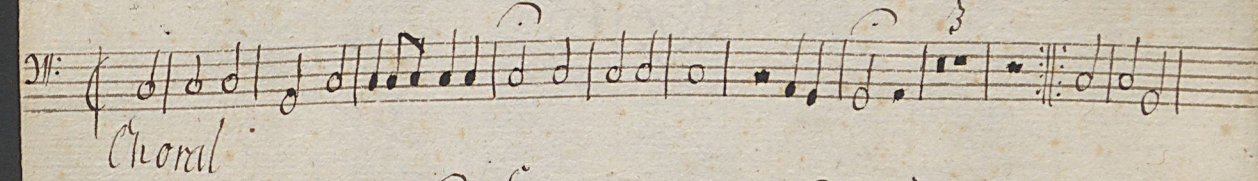
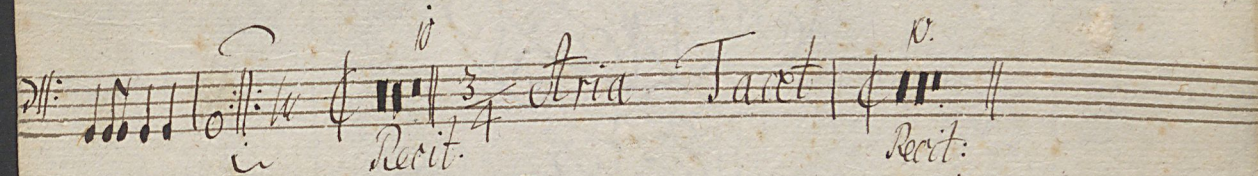
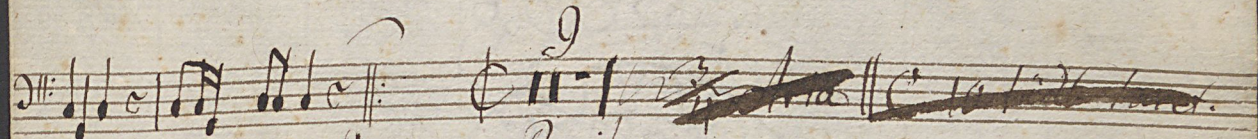
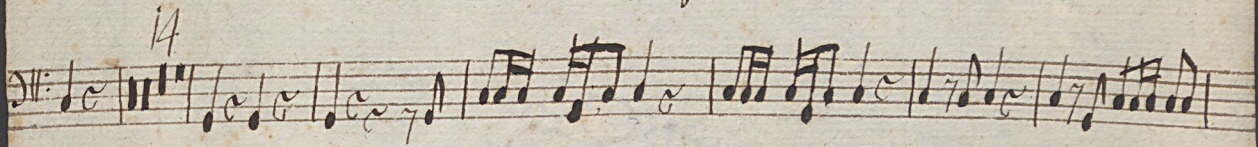
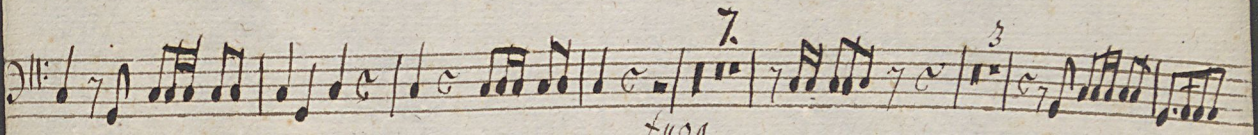
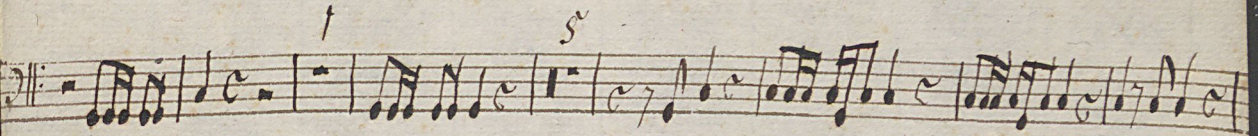

*Soli Leo Gloria.*

Intrada presto.

Orgel.

Hinz Josef. Baumtr.

This section of the manuscript contains three distinct musical pieces for organ. The first piece, 'Intrada presto', is written on three staves with a treble clef and a key signature of two sharps (F# and C#). It features a complex melodic line with many accidentals and a bass line with numerous figured bass notations. The second piece, 'Fuga', is also on three staves, continuing the complex notation style. The third piece, marked 'alt. ha', is on two staves and includes some rhythmic markings like '87' and '86'. The notation is dense and characteristic of 18th-century manuscript notation.

This section of the manuscript contains a piece labeled 'Lecital' (likely 'Lectal' or 'Lectio'). It is written on three staves with a treble clef and a key signature of two sharps. The notation is less dense than the previous sections, featuring a clear melodic line in the upper voice and a bass line with some figured bass. The piece concludes with a double bar line and a repeat sign.

Choral.

Levil:

Aria Spirituoso.

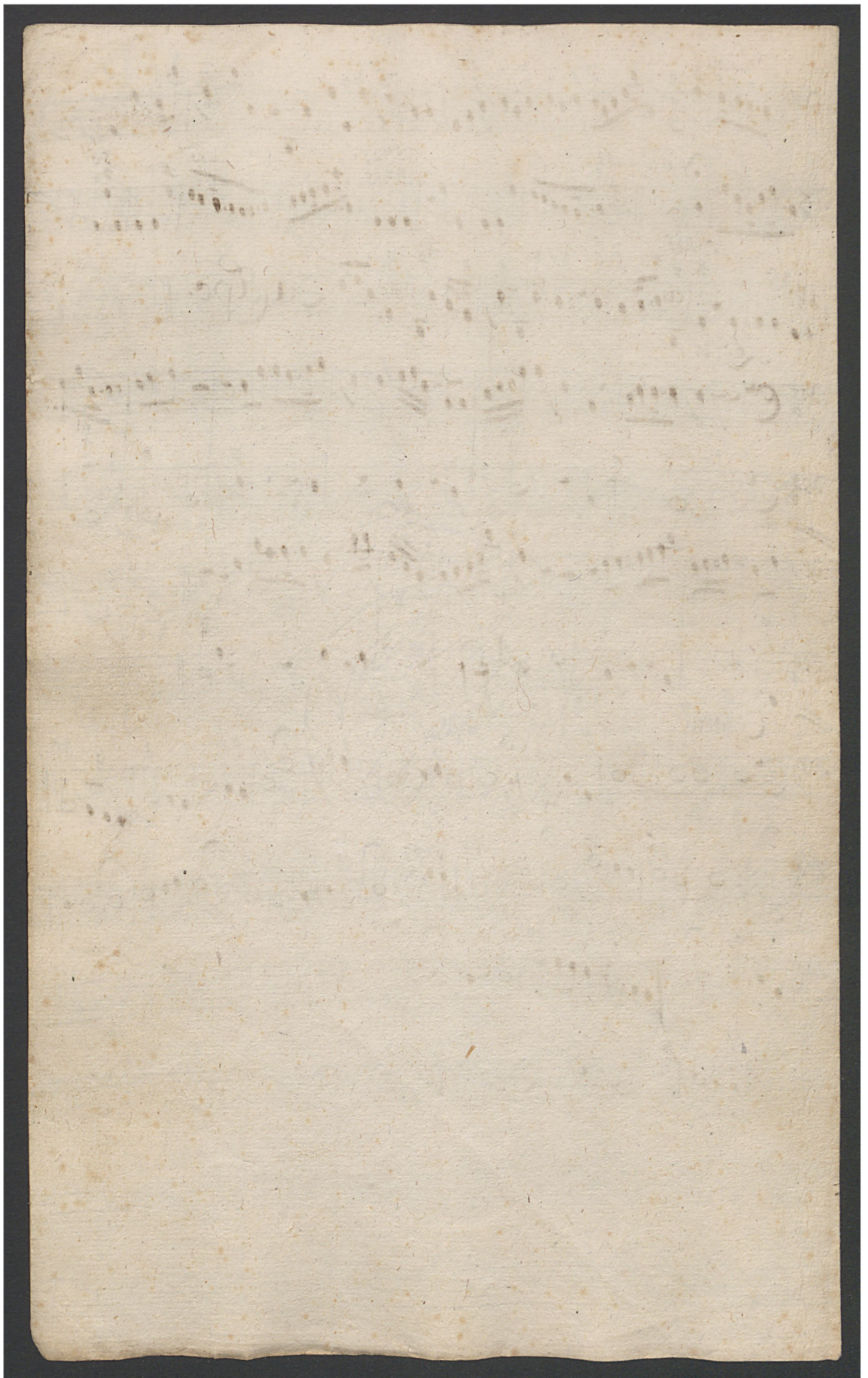

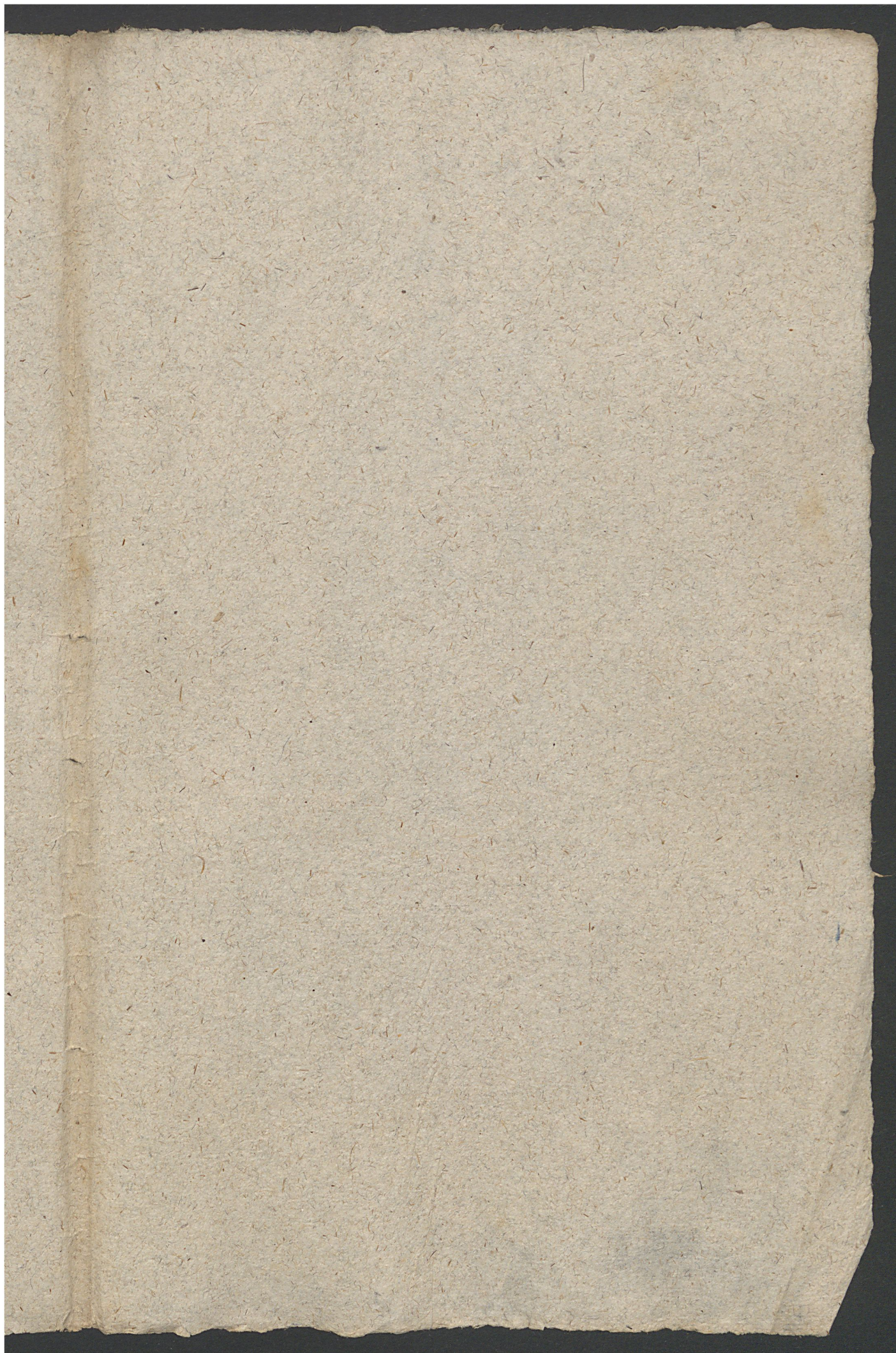

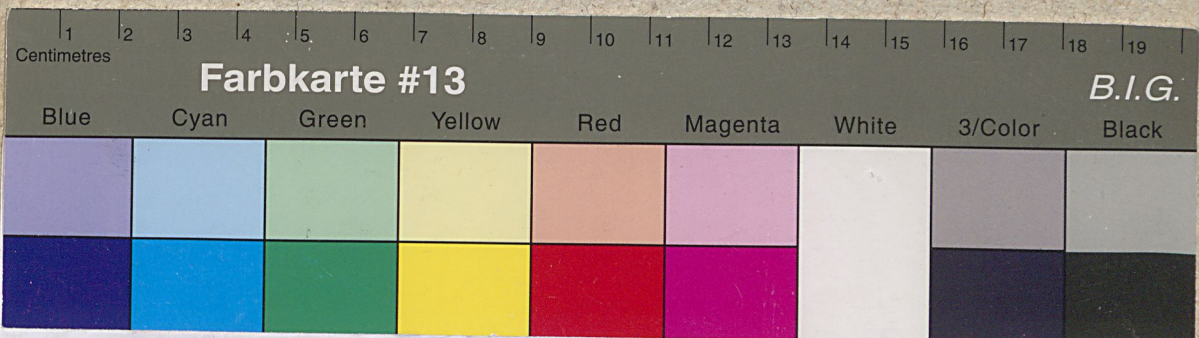

1 2 3 4 5 6 7 8 9 10 11 12 13 14 15 16 17 18 19  
Centimetres

**Farbkarte #13**

*B.I.G.*

Blue	Cyan	Green	Yellow	Red	Magenta	White	3/Color	Black
[Patch]	[Patch]	[Patch]	[Patch]	[Patch]	[Patch]	[Patch]	[Patch]	[Patch]
[Patch]	[Patch]	[Patch]	[Patch]	[Patch]	[Patch]	[Patch]	[Patch]	[Patch]

Archiv | Zentralbibliothek  
der Landeskirche

