

Aria.

Cara = trài dolci amplexi s:

Basso.

— Violino. 1^{mo}

— Violino. 2^{do}

— viola.

e:

— violono

del Sigl. Terradellas.

Quo hinc virgini:

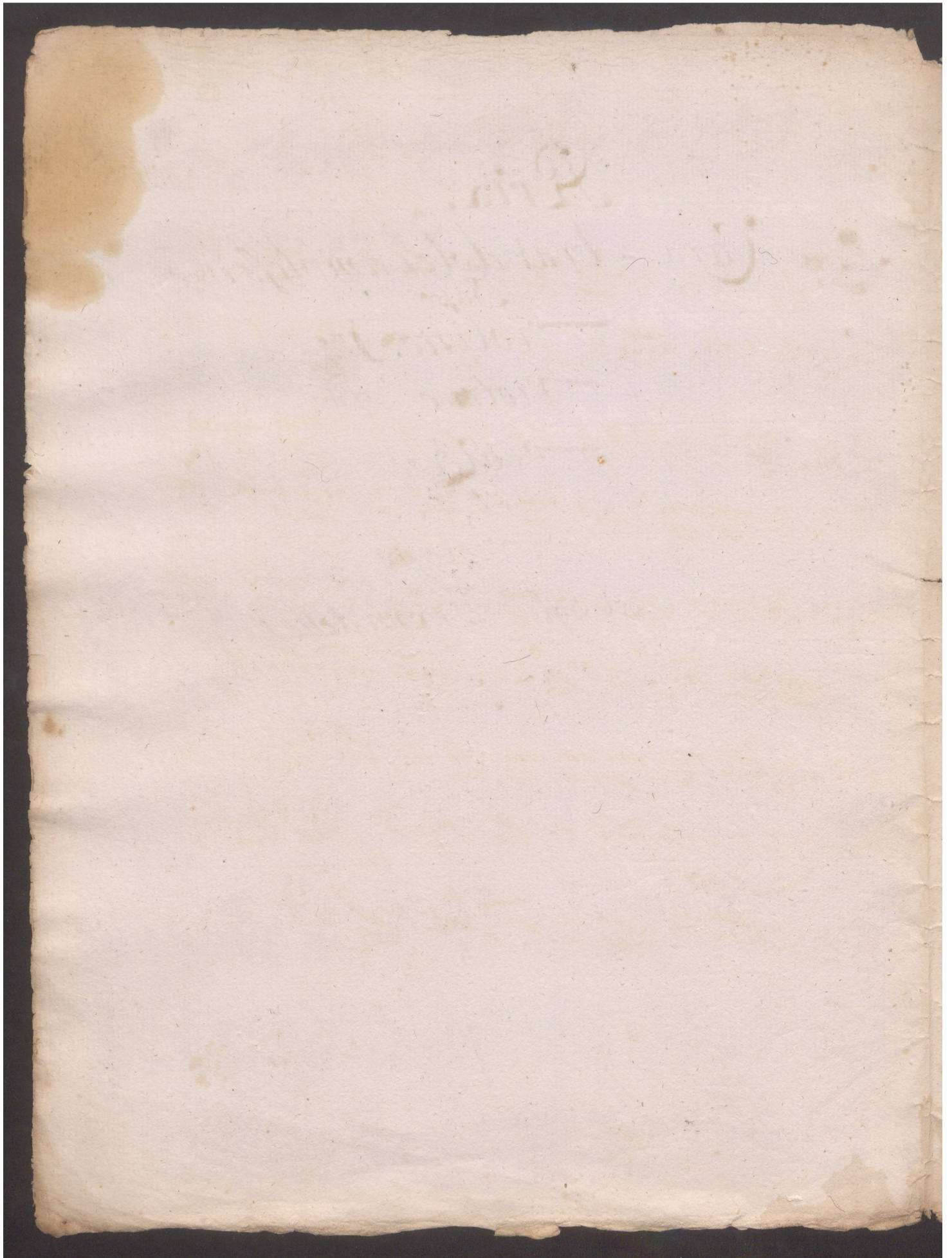

Del Signor Terra dellas.

Basso.

Aria. G.

Cu - - ra cara trài dolci amplexi trài i dolci am-

plexi Daltro a - mator ne an - drai Daltro a mator ne an -

drai Mài più fedel giammai fe - del giammai Non lo spe -

rar da me Mài più fe - del giammai Non lo spe -

rar da me Non lo spe - rar da me Cara trài dolci am -

plexi trài dolci amplexi, Daltro a - mator ne andrai Dal -

tro ama - tor ne andrai Mài più fedel giammai Non lo spe rar da

me non lo spe - rar da me Mài più fe - del giam -

mai Non lo spe - rar da me non lo spe - rar da me

Andantino

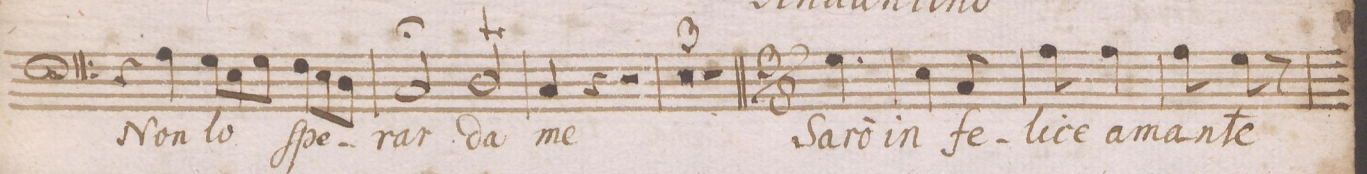

Non lo sperar da me Sarò in felice amante

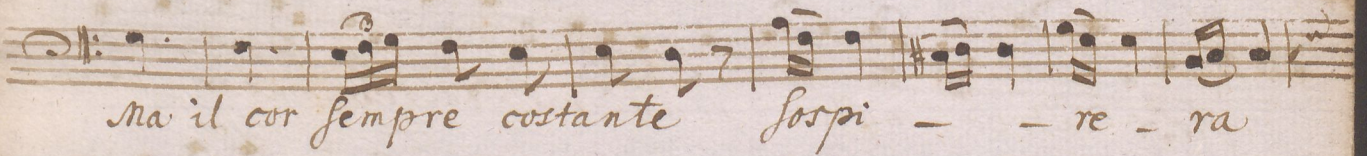

ma il cor sempre costante sospi - - re - ra

so-spi - re ra per te mai il cor sempre costante so-

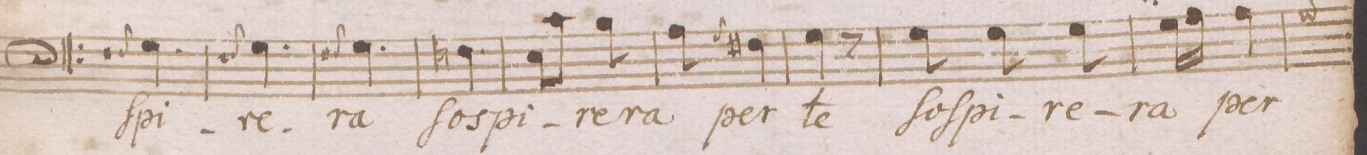

spi - re. ra sospi - re ra per te sospi - re - ra per

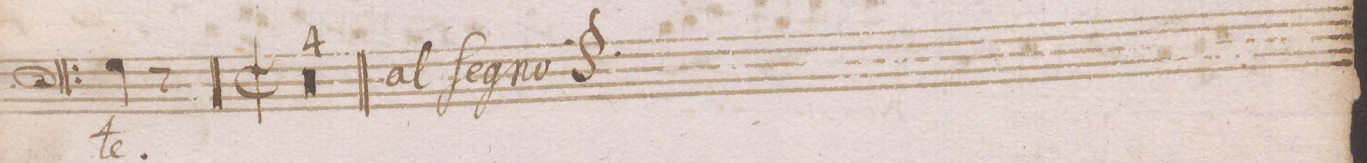

te. al segno S.

Violino. 1^{mo}

Largo.

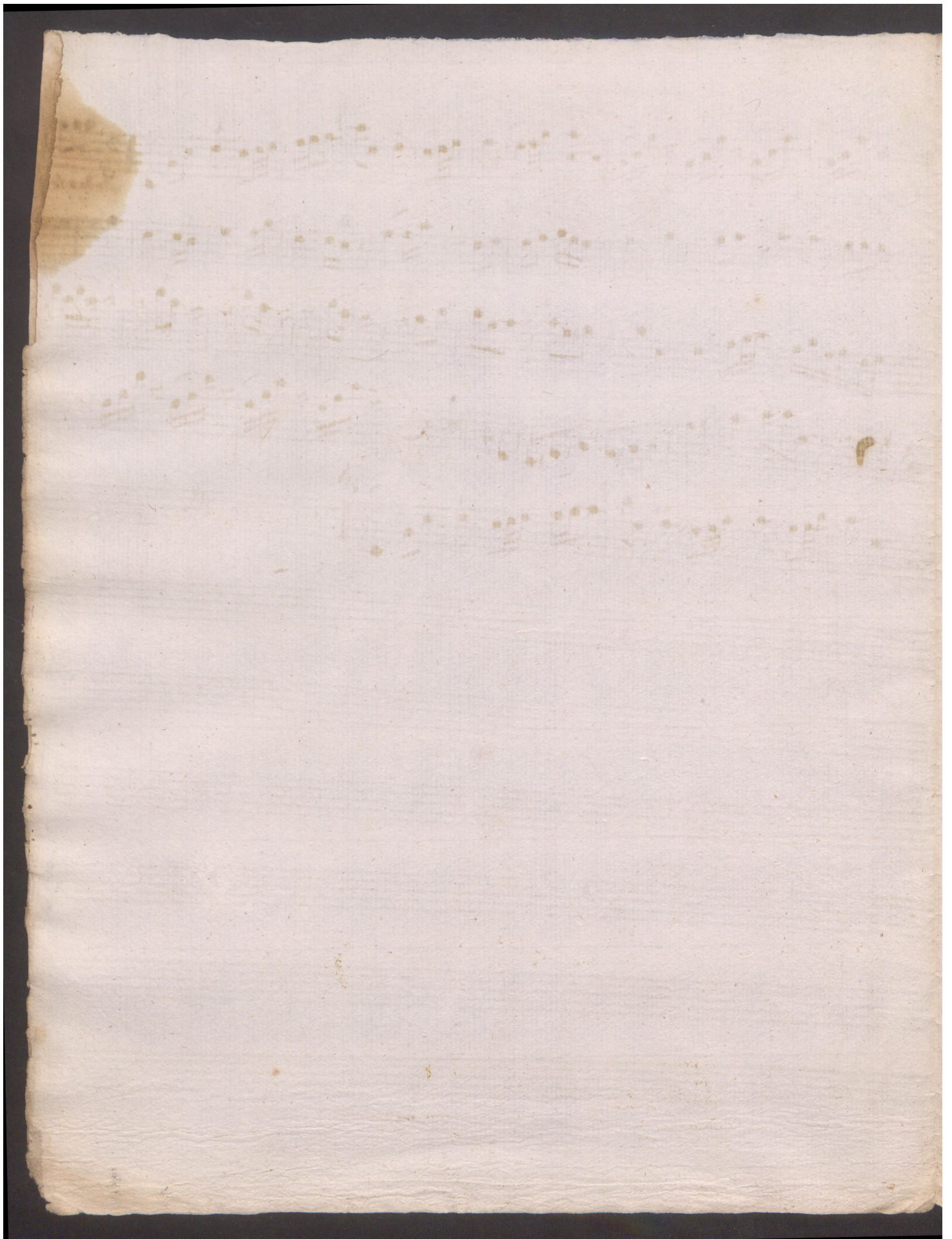

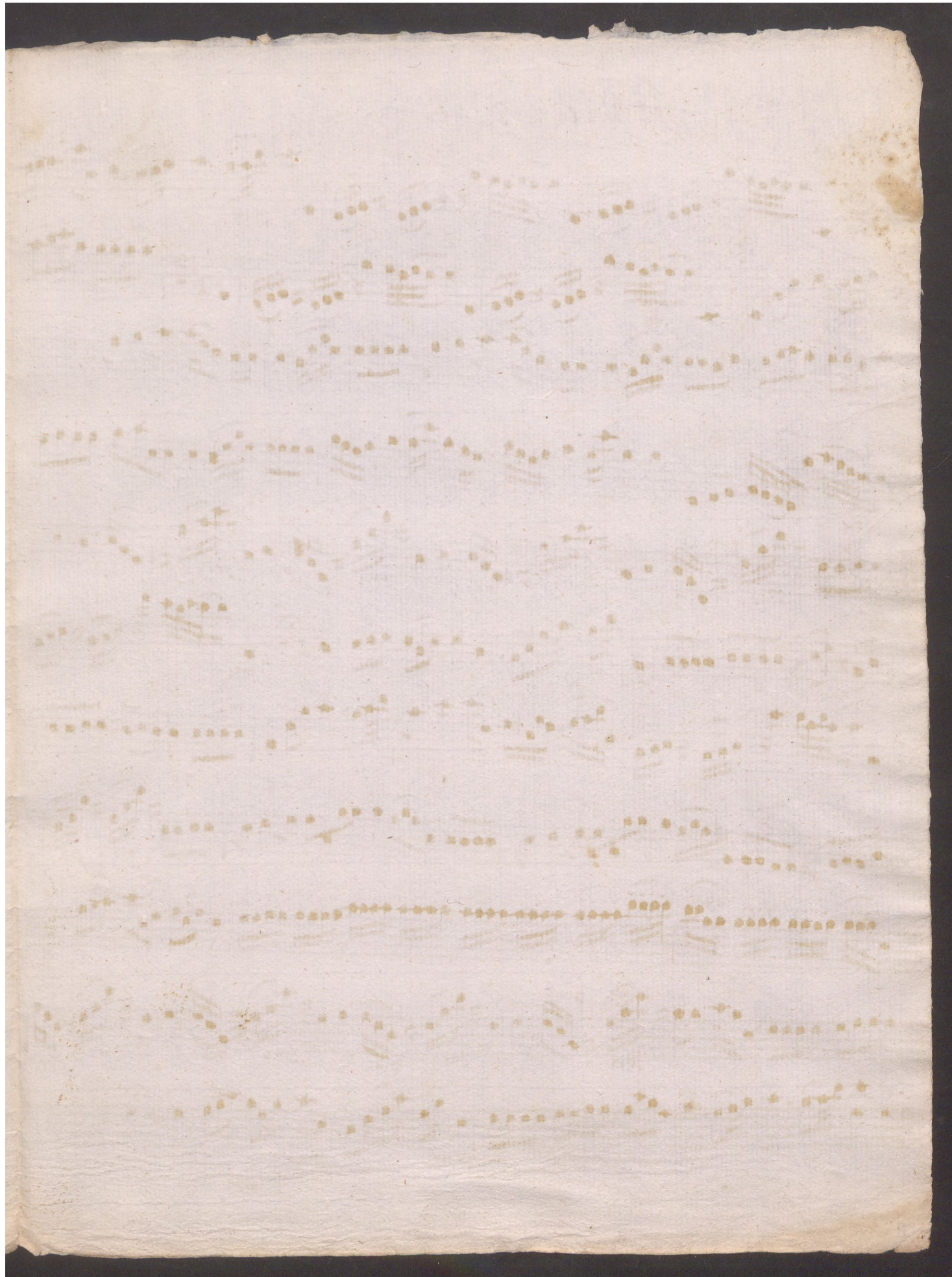

Largo. Cara tra i dolci amplessi. Violino. 2do

al Legno.
M2. 3

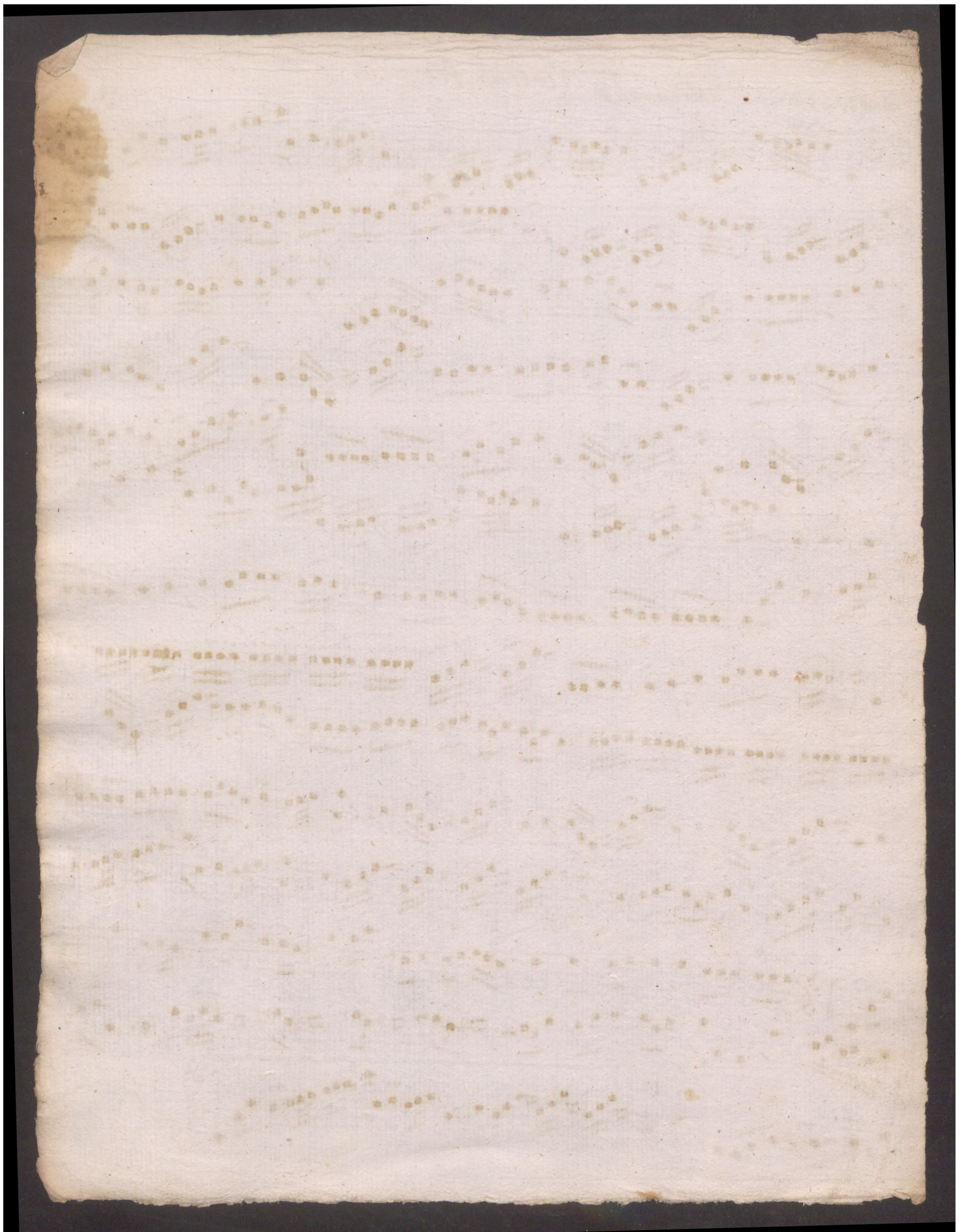

Aria. Cara, tria dolci ampolefi. violetta.

S. piano

Andante

Dal segno. S.

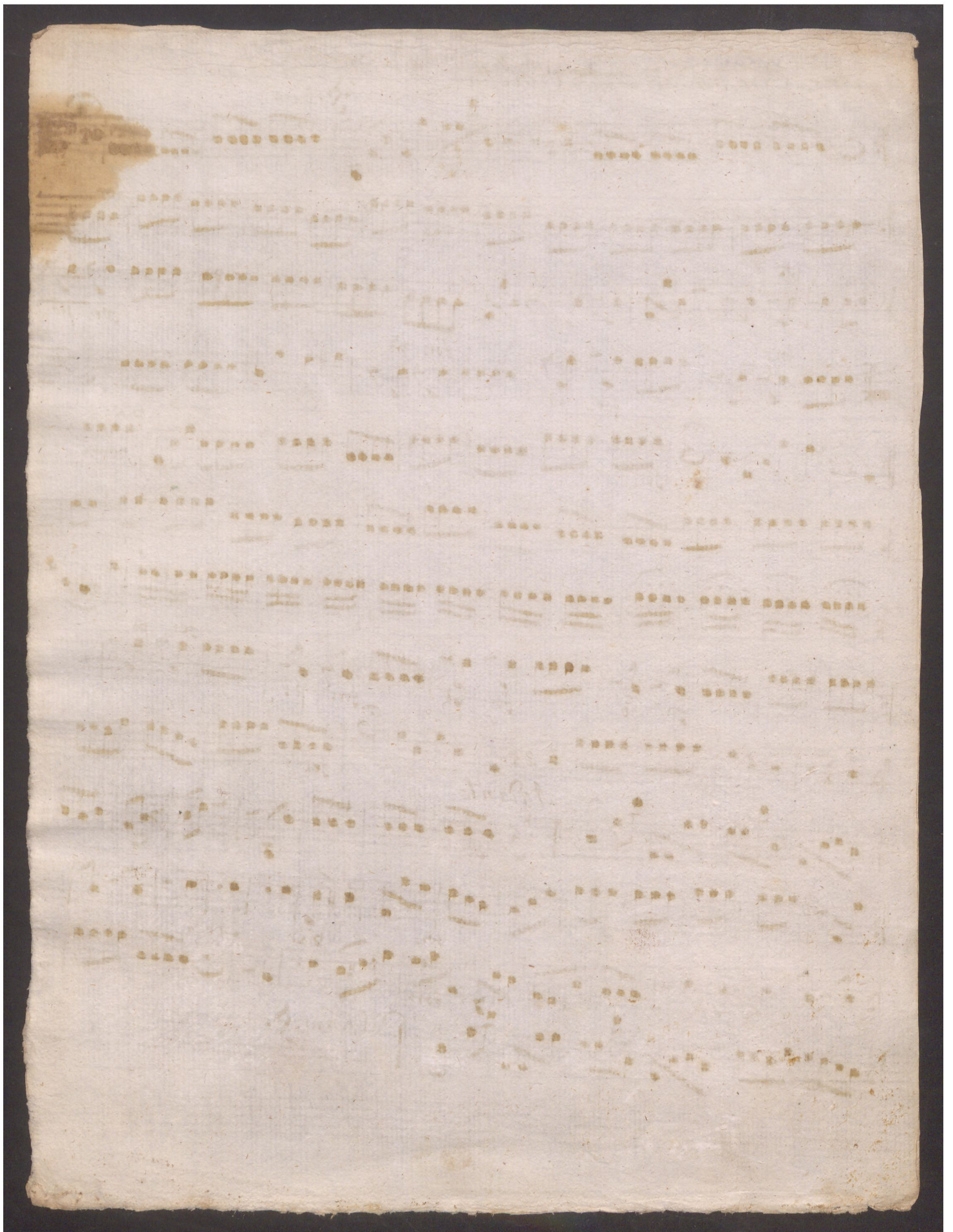

Largo.

Violon.

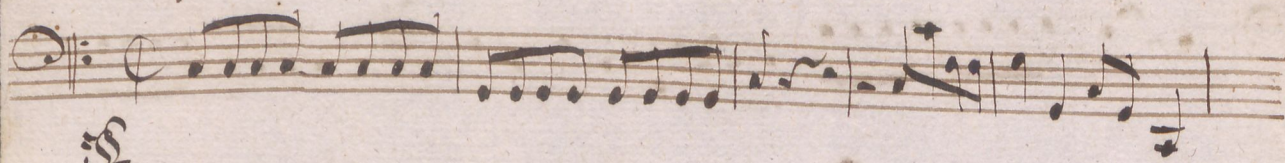

S

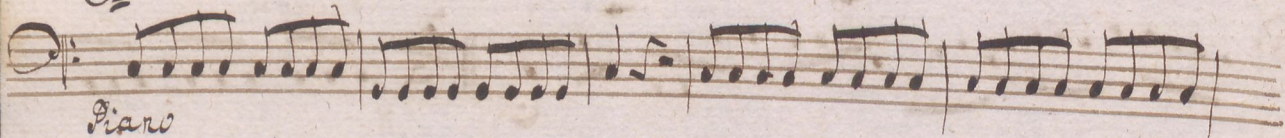

Piano

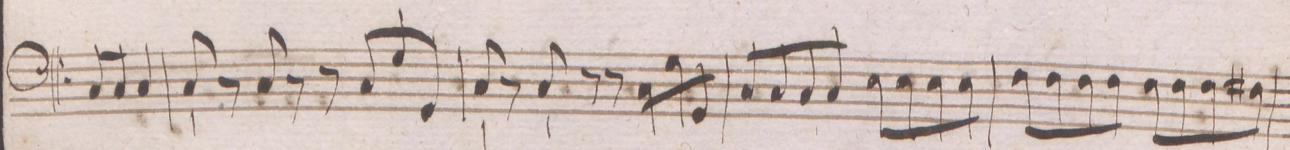

f. p.

f. p.

f. p.

f. p.

f.

f. p.

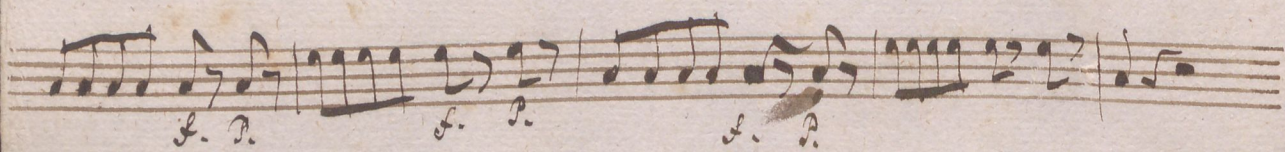

f. p.

f. p.

f. p.

— forte

M2-5

Largo

Violono del sigg Ferradella

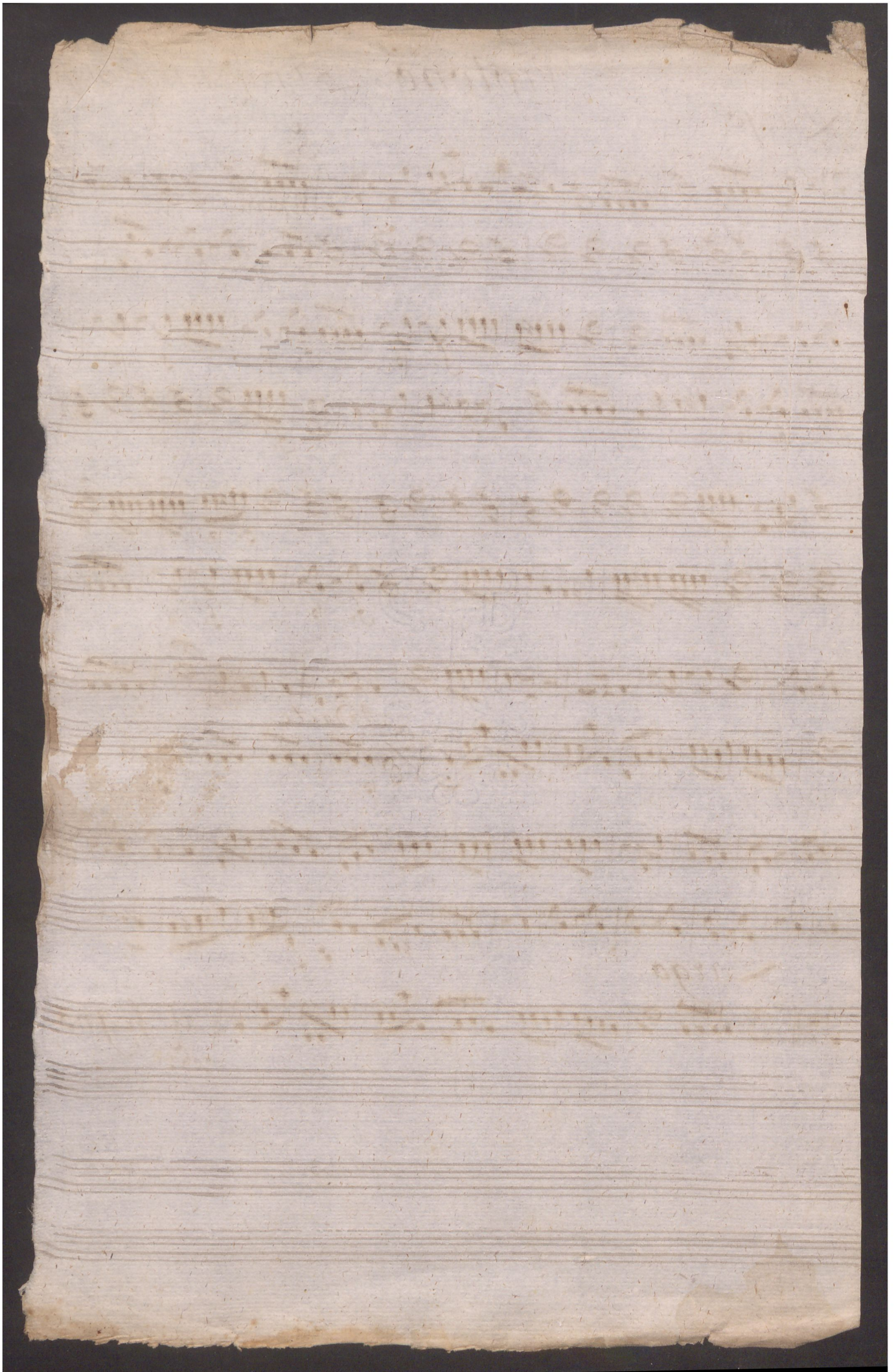

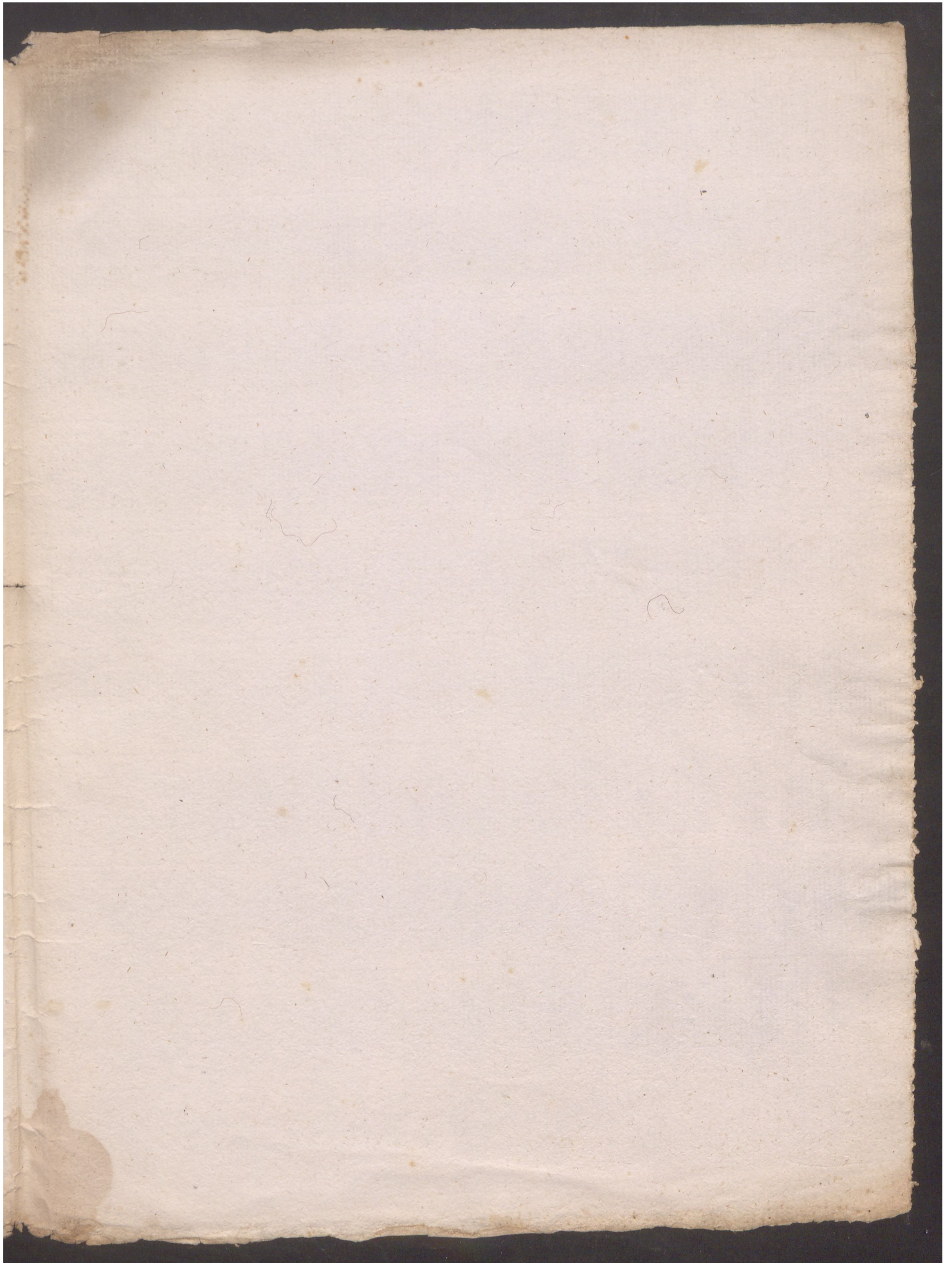

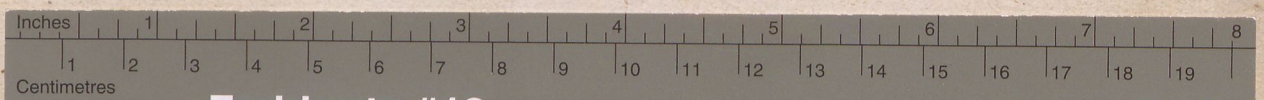

Farbkarte #13

B.I.G.

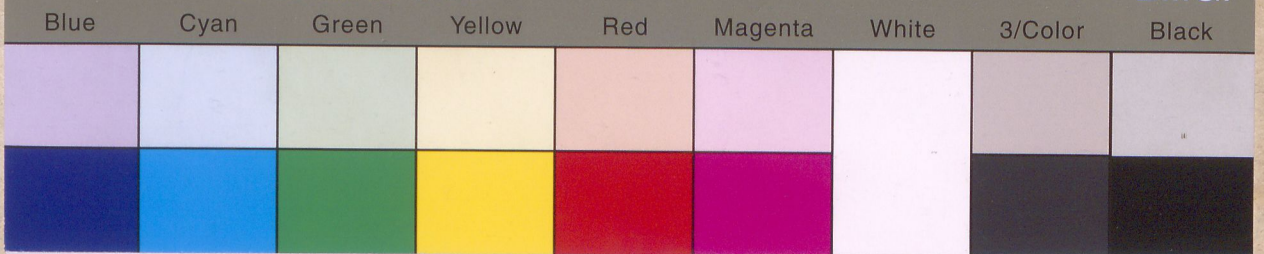

Archiv | Zentralbibliothek
der Landeskirche

